OREGON STATE UNIVERSITY

GV958
07
07
1970

"THE GREAT PUMPKIN"
Coach Dee Andros

ALL-AMERICAN CANDIDATE
Craig Hanneman, Defensive Tackle

FOOTBALL FACTS

1970

$1.00

OREGON STATE UNIVERSITY, CORVALLIS

GV958
O7
O7
1970

— Contents —

OSU Background Information, Parker Stadium, Charlie Parker .. 2-11
Greatest upsets in College Football History 11
Astro Turf Story 12
OSU Facts, Staff Information 13-17
OSU Coaches Biographies, Dee Andros Record 18-22
OSU Outlook 1970, Pronunciation Guide of Players 23
Tentative Depth Chart, Varsity Roster 24-27
Players Thumbnail Sketches 28-33
Lettermen Lists, Different States Breakdown, Team Travel 34
Ticket Information 35
OSU 1969 Statistics, Honors Won in 1969 36-39
Record against 1970 Foes, PAC-8 All-stars, Parker Stadium 40
PAC-8 Individual, Team 1969 Statistics, Standings, Eggers Itinerary 41-44
PAC-8 Standings, Year by Year, Old PCC Standings 45-47
Through The Years, Team Captains, Etc. 48-49
Pop Warner, Voit Award, Hayward Award, OSU in Bowls 50
Heisman Trophy Winner, Beaver Scribes 51
Various OSU Award Winners Through Years 52
OSU All-Time Statistical Leaders, Records 53-59
Record Against Big 10, Concensus PAC-8 All-Americans 60
OSU Senior Bowl, Hula Bowl, Best Kicker, All-Americans from OSU 61
Coaches All-America Bowl, All-Star Game, Liberty Bowl, Etc. 62
East-West Participants, OSU Record Against Big 8, Other Leagues 63-64
Highest Scores, Worst Defeats, Best Years, Rose Bowl Records .. 65-68
OSU Largest Crowds, All-time OSU Scores through Years 69-75
OSU Attendance, Year by Year 76-78
Largest OSU, Stadium Crowds, Former Assistant Coaches 79
Intersectional Games of Past, Ex-Beavers Who Played Pro Ball 80-81
Still Active OSU Pros, Miscellaneous Facts 82
Beaver Marching Band, Dancing Rally Gals 83-84
The Opponents, OSU Enrollment Growth 85-91
OSU Grid Letterman All-Time Alphabetical List 92-98
Incoming Freshmen 99-100
OSU Basketball Schedule, Freshman Football Schedules, Other Facts 101-102
OSU Rosters of Teams That Played in Bowls 103-106

EDITOR'S NOTE —

All requests for further information or pictures on OSU's football team should be directed to John H. Eggers, sports infromation director, or his assistant, Rod Commons. Mailing adderss is Gill Coliseum 103 and phone number is 754-2611. This booklet is published by the athletic department at OSU, arranged and edited by Eggers.

OREGON STATE UNIVERSITY

OSU Lower Campus

A Land-Grant Institution

Oregon State University was established as Oregon's Land-Grant institution by legislative action on October 27, 1868, the first state-assisted institution of higher learning in Oregon. This date is observed as OSU's Charter Day.

The Morrill Land-Grant Act, signed by President Lincoln July 2, 1862, is still heralded after a century as the most significant action ever taken by this nation in the field of higher education. It brought into being an entirely new concept of higher education in America —a college education for all who have the will and the ability to learn.

The Land-Grant Act established, and the program has continued to foster for more than a hundred years now, colleges and universities that have involved themselves in determining solutions to everyday problems confronting society.

The term "Land-Grant College" originated because of the method developed to help pay costs. To finance the new colleges, the Act gave a grant of federal land to each state on the basis of 30,000 acres for each Congressman. Oregon's share was 90,000 acres.

Current income from a trust fund established through the sale of these lands is now very nominal. But the new educational philosophy that gave America an unsurpassed educational shot-in-the-arm was much more important than the "Land-Grant" income, even a hundred years ago. There are 69 Land-Grant colleges and universities in the United States.

A Sea-Grant Center

A hundred years after it was chartered as a Land-Grant institution, Oregon State University on February 20, 1968, was designated as one of the first three Sea-Grant Centers in the United States (OSU, Washington, and Rhode Island).

The Sea-Grant program, funded by the Congress through the National Science Foundation and matching state funds, is aimed at

developing the practical uses of the ocean. This includes instruction, research, and extension work in oceanography, agriculture, marine fisheries, seafood technology, ocean engineering, ocean law, and other marine sciences.

Sea-Grant is a broad program involving four different OSU schools and a dozen departments, the OSU Cooperative Extension Service, Clatsop Community College, and the University of Oregon School of Law. Coastal studies and research are centered at the OSU Marine Science Center at Newport.

Oregon State University had the nation's first full-time fisheries extension agent in 1967. With nine marine extension agents and specialists, it now has the nation's largest marine extension program.

President Lyndon Johnson signed the Sea-Grant Act on October 15, 1966. There are now a total of eight Sea-Grant centers in the United States.

OPERATING BUDGET—Current operating budget of OSU totals around $58,000,000. Less than half of this—41 per cent or $24.3 million—comes from the state general fund; 28 per cent ($16.2 million) from federal sources; 11 per cent ($6.0 million) from student fees; and 20 per cent ($11.5 million) from miscellaneous sources such as board and room, athletics, and student aid.

PAYROLL—OSU's annual payroll is approximately $40,000,000. This goes to about 5,200 employees, including those on the part- and full-time payroll. Of these, 2,200 are academic staff members and about 3,000 non-academic classified or civil service. Adding materially to the campus payroll are two federal affiliates, U.S. Forest Service Forest Sciences Laboratory and USDI Pacific Northwest Water Laboratory, with combined yearly expenditures of $3,800,000.

TAXES—OSU's 16 sororities and 32 fraternities pay approximately $168,000 a year in Benton County property taxes.

OSU Research Vessel, "Yaquina", docked at Newport

Memorial Union — Student Center at OSU

INVOLVEMENT—More than 125 students serve on 34 faculty and University committees. More than one-fourth of the faculty participate in University governance when separate school and departmental committees are included.

DEGREES—OSU offers bachelor's degrees in approximately 150 different areas, master's degrees in a hundred fields, and doctor's degrees in 50 fields.

LIBERAL ARTS—The School of Humanities and Social Sciences offers degrees in 20 different major fields of study.

RESEARCH—OSU's vast and complex research activities involve a $17,000,000 program, financed largely from federal and private grants. It is estimated that around 800 research projects are constantly in progress. The Agricultural Experiment Station has its 12 field stations througout Oregon, for example, are engaged in some 350 active projects. The School of Forestry has about a hundred.

10 MAJOR SCHOOLS—The School of Science is OSU's largest school with over 3,000 students. Education and Humanities and Social Sciences are next with about 2,500 students each. Engineering is fourth. Others in order of enrollment are Business and Technology, Agriculture, Home Economics, Forestry, and Pharmacy. OSU has about 2,000 graduate students.

UNIVERSITY CAMPUS—OSU's main campus of about 500 acres, its 97 named buildings, and its equipment and grounds have an investment value of more than $100,000,000.

RECORD ENROLLMENT—OSU passed the 15,000 enrollment mark in fall term 1969-70 with 15,244 students. This is more than three times the enrollment in the early 1950's and almost double the enrollment 10 years ago. The average increase has been about 750 students per year for the past decade.

IN FISHERIES AND WILDLIFE The OSU Department of Fisheries and Wildlife is recognized as one of the best in the country. It has pioneerd many advances through instruction and research since it was established in 1935. The Department is strategically located within easy access of state fish hatcheries, a game farm, a waterfowl refuge, a game management area, experimental ponds, and an experimental stream.

IN FORESTRY. The OSU School of Forestry is recognized nationally for its strong undergraduate program. The OSU Forest Re-

Modern Buildings at OSU

search Laboratory and the U.S. Forest Service Forest Sciences Laboratory make the campus one of the largest forest research centers in the country. The School administers some 14,000 acres of forest land, much of which is only a few minutes from the campus.

IN FOOD SCIENCE. Oregon State is recognized internationally for teaching, research, and extension in the traditional areas of food production. Since about 1919, the OSU Department of Food Science—largest of its kind in the largest industry (food) in the world—has helped in pioneering, through research and development, the introduction of spectacular innovations in food processing. These include freezing, dehydration, brining, and fermenting foods. Research is conducted in cooperation with the OSU Agricultural Experiment Station on campus as well as at the OSU Seafoods Laboratory at Astoria.

IN RADIATION SCIENCES AND NUCLEAR ENGINEERING. As the State of Oregon enters the nuclear era and increasing demands for nuclear power are heard, OSU is strengthening and developing new programs for training and research in nuclear energy under the coordination of the University's Institute of Nuclear Science and Engineering. The School of Engineering and the OSU Radiation Center, for example, started the first nuclear technology program on the university level in the United States. It is expected to serve as a pattern for other colleges and universities.

IN COOPERATIVE EXTENSION. Oregon State's campus and many of its programs are actually extended to every county in Oregon through the OSU Federal Cooperative Extension Service. All Extension specialists and agents both on and off campus are members of the OSU faculty. Last year they served more than 250,000 Oregon men and women in educational programs. They also supervised one of the largest 4-H Club programs in the nation, involving more than 36,000 boys and girls and nearly 6,000 volunteer adult leaders.

IN ENVIRONMENTAL SCIENCES. Oregon State University has for many years been concerned with environmental quality and its effects on human welfare. The many courses and programs on campus associated with environmental quality are coordinated and stimulated by the Environmental Sciences Center. This center was one o fthe first and is one of the most extensive in the nation. At least six of OSU's nine major schools are directly involved in the

Jeanie Matheson, Miss OSU "Spring Sports"

University's broad program of environmental health training of qualified professional people and research.

IN MARINE SCIENCES. Leading scientists from throughout the United States and many other countries look to Oregon State for leadership in oceanography and other marine sciences. The OSU Marine Science Center at Newport is an ideal location to supplement this extensive instruction and research on the Corvallis campus. It is only a mile from the open sea, adjacent to rich mud flats along Yaquina Bay, and 55 miles via U.S. highway 20 from the OSU campus. Few other similar laboratories can match its natural advantages. About 213,000 persons visited the Center's museum-aquarium in 1969, and some 650,000 since it was opened in 1965. Additional coastal OSU marine science facilities are the Sea Food Laboratory at Astoria, Netarts Bay Research Area, and the Marine Biology Laboratory at Port Orford. OSU's Oceanography fleet of four research vessels, including the 180-foot Yaquina, is berthed at the Center's dock.

IN OCEANOGRAPHY. The OSU Oceanography Department was organized in 1959. Now it ranks near the top in the United States in enrollment of graduate students and sixth in operating budget. Ocean research off Oregon and into the wide reaches of the Pacific has advanced rapidly. From one part-time staff member in 1954, the Oceanography staff has grown to more than 150. Most funds for this rapid advance have been provided through federal agencies.

IN AIR, SOIL, AND WATER RESOURCES. The very nature of Oregon State's instruction and research in problems relating to soills and water, its nearby natural resources, and its available facilities makes opportunities for soil and water research programs at OSU equalled by few places in the nation. Readily available are such natural resources as the Willamette River and the entire Alsea River basin; Yaquina Bay; other streams, estuaries and lakes; rich and marginal farm lands; virgin and logged-off timber lands.

HONORS PROGRAM—The University's Honors Program originated in the School of Science in 1959. This led to the present University-wide program which provides enriched educational opportunities to students of superior scholastic abilities.

HOUSING—University-sponsored housing accommodates about a third of the OSU students. Twelve residence halls have a capacity of 4,200, and seven cooperative houses provide living accommodations for 375 students. There are 150 married-student units and five off-campus cooperatives. The 48 fraternities and sororities have a capacity of 2,660—18 per cent of the student body.

OSU Marching Band

ATHLETICS—About 10 per cent of the OSU student body participated last year in some phase of the nine major varsity and freshman sports in the intercollegiate Athletic program. Major sports are baseball, basketball, crew, football, golf, swimming, tennis, track and wrestling. Oregon State is a member of the Pacific-8 conference. Parker Stadium, now with Astro Turf, holds 41,000 and Gill Coliseum 11,000.

INTERNATIONAL STUDENTS—A total of 719 international students from 66 other countries are attending classes at Oregon State.

FINANCIAL AID—Student aid is "big business." Student loans, scholarships, grants, federal work-study, and student employment for approximately 7,000 students last year involved about $6 million.

EDUCATION—The OSU School of Education is outstanding in science education, vocational education, and counselig and guidance.

BUSINESS—The OSU School of Business and Technology is one of four Pacific Northwest schools fully accredited by the American Association of Collegiate Schools of Business at both graduate and undergraduate levels.

ROTC—The Navy ROTC unit is the fifth largest in the United States. Oregon State is one of only 35 universities that offers ROTC in all branches of the service—Air Force, Army, Navy, and Marine Corps.

INTERNATIONAL PROGRAMS—The OSU School of Agriculture is cooperating with federal agencies in international assistance programs on three other continents: South America, Africa, and Europe.

MINORITY AFFAIRS—A special student-faculty committee assists in supervision of the OSU minority and special services program for assimilating minority students into campus and academic life.

HOME ECONOMICS—The OSU School of Home Economics is the oldest in the west and the fourth oldest in the country.

PHARMACISTS—Well over half of the practicing pharmacists in Oregon are graduates of the OSU School of Pharmacy.

FOREIGN STUDY—OSU has student centers in Stuttgart, Germany, and Tokyo, Japan. OSU students all attend the Italian Study Center at Pavia, and liberal arts programs in London, Paris, and Stockholm.

Some Facts About Oregon

The world's largest strawberry shortcake is baked each year at Lebanon, Oregon. It weighs over three tons and is served with ice cream free to the public in early June.

—o—

The turkey center of the world is in the Willamette Valley, Oregon. The world's largest turkey barbecue is held annually at McMinnville, where turkey is served to 8,000 people.

—o—

Oregon has enough timber to build one million homes per year forever.

—o—

Myrtlewood grows only in Oregon and the Holy Land.

—o—

The world's largest lumber shipping center is at Coos Bay, Oregon.

—o—

Oregon has an untouched coal field containing an estimated 200 million tons of coal near Coos Bay.

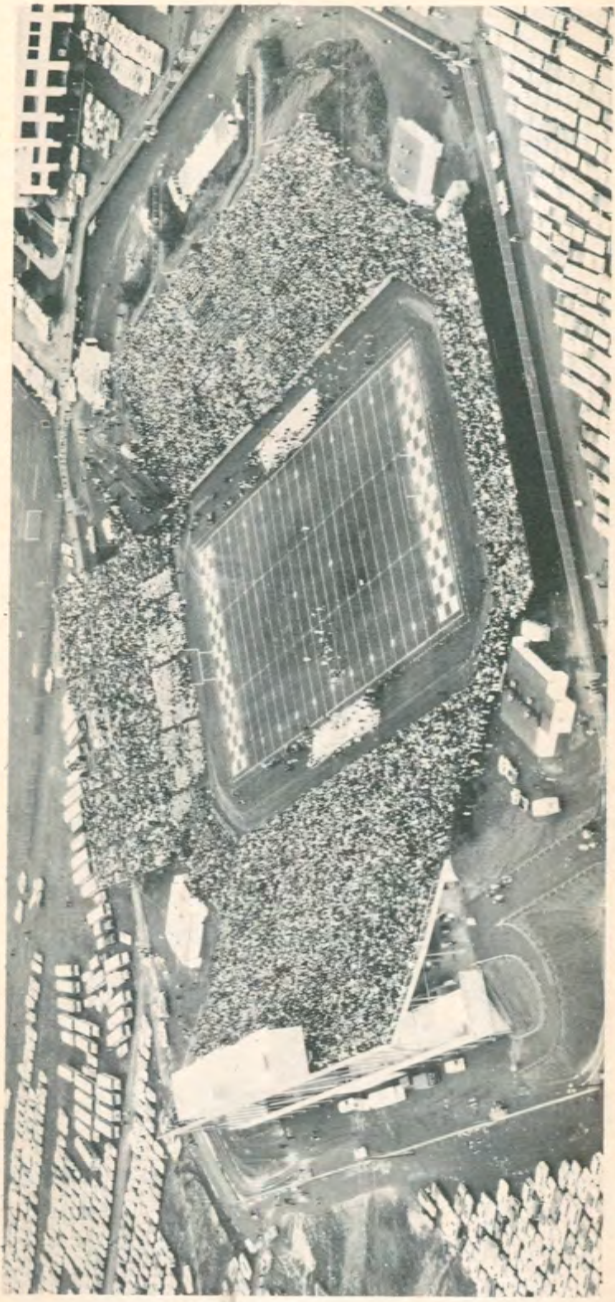

PARKER STADIUM

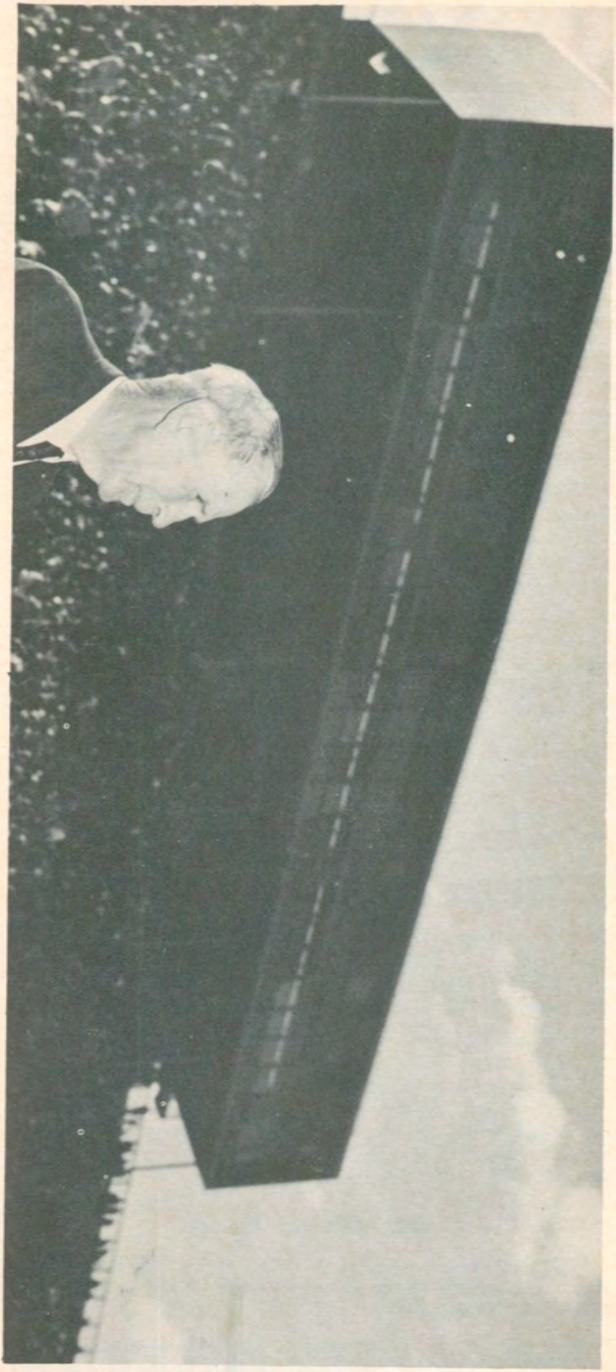

Charlie Parker, OSU graduate for whom Parker Stadium is named.

PARKER STADIUM
"Home of The Beavers"

Parker Stadium, right in the heart of the beautiful Oregon State University campus, ranks as one of the finest and most up-to-date football plants in America.

Three years ago, they added 9000 west sideline seats, bringing the total capacity to 40,750 seats. An overflow crowd of 41,494, largest then ever to witness an athletic event in the state of Oregon, was on hand to watch Oregon State hand National Champion Southern Calilfornia its only defeat (3-0).

About 27,500 seats at Parker Stadium are of the sideline variety. There are 82 rows on the west sidelines and 40 rows on the east sidelines, and the entire east sideline of 9000 seats has been turned over to OSU students. "If student interest remains high, and students fill the entire sideline for our home games, there is no reason why this cannot become a permanent arrangement," Athletic Director Jim Barratt said.

Parker Stadium is named for Charles T. Parker, a Portland businessman and OSU graduate who played a major and financial role in its opening in 1953. The stadium was built at no cost to taxpayers, through donations from OSU alums and friends. Original seating was 28,000, which at that time appeared adequate.

Four years ago, additional seats in the end zone and corners raised the total capacity to 33,000. Then, in time for the 1967 season, the new west sideline addition raised it to 40,750, and contributions again helped make this possible. Mr. Parker made a sizeable contribution, just as he had in 1953, and his gift was matched. Jack Brandis, Portland and Corvallis forestry executive, headed up a small committee that secured the matching funds. OSU athletic department funds also were used.

In August, 1969, Astro-Turf was installed at Parker Stadium, also new lights for night football and other events. Asphalt base and general work cost $69,361, lighting cost $52,168, and the Astro-Turf $202,505. Miscellaneous and contingency made the estimated total figure $350,000.

Chief architect for the new addition was Dan Zarosinki, Portland engineer. Zarosinski received his B.A. and M.A. degree in Engineering at OSU and played three years of varsity football for the Beavers (1949-51).

Parker Stadium is picturesque, as well as practical. There's a lot of parking space, within close walking distance of the stadium. Every seat is a good seat, with no posts. From some of the higher rows, one has a beautiful view of the McDonald National Forest, Mary's Peak and the Coast Range of mountains. Dressing rooms for players are located in close-by Gill Coliseum, less than 100 yards from the playing field.

NEW PRESS BOX PRAISED

The press box, high atop the west sideline stands, is one of the most workable to be found anywhere. It's big, the view is terrific and it's practical.

First floor is strictly for members of the working press. There are 56 seats in the front row, and 52 seats in the elevated back row, with lots of walking room in between. Nobody is crowded.

Another big working area is located back of the two press rows, where Western Union machines and operators are situated. Also, there is a lunch bar, with tables, chairs, etc., plus cheerful employees anxious to serve the media. The Memorial Union Building catering service provides tasty dishes, such as fried chicken, roast beef, etc.

The second floor is reserved for radio and TV media, plus home and visiting coaches (phones to field). Two huge TV and photography booths are 22 feet 6 inches across each, and 27 feet deep. Ten smaller booths, each 11 feet 3 inches across and 27 feet deep, are used by radio, coaches, statisticians, etc. Under good weather conditions, the press box roof also could be used for TV or photography purposes.

One of the best additions is the press box elevator, which was made possible by a donor who prefers to remain anonomous. The elevator runs from the lower level to all floor levels.

And if all this isn't enough for visiting scribes, the Parker Stadium press box is adorned by 10 attractive girls who act as usherettes, food waitresses and smiling hostesses. They're mini-skirted members of the Corvallis high school "Sparta-Pacers" drill group. They'll usher you to your seat, bring you coffee or soft drinks and run errands if necessary. Oregon State University takes great pride in having this group of high school seniors on its working staff at the press box.

10 Greatest Upsets In Football History

(Editor's Note: The Monsanto Company, in conjunction with the National College Athletic Directors, recently compiled a booklet titled "The 10 Greatest Upsets In College Football." Games they selected follow):

1969 —	Ohio State	6	6	0	0	—	12
	Michigan	7	17	0	0	—	24
*1967 —	Southern Cal	0	0	0	0	—	0
	OREGON STATE	0	3	0	0	—	3
1967 —	William & Mary	0	0	6	21	—	27
	Navy	9	0	7	0	—	16
1961 —	Texas Christian	0	6	0	0	—	6
	Texas	0	0	0	0	—	0
1957 —	Notre Dame	0	0	0	7	—	7
	Oklahoma	0	0	0	0	—	0
1950 —	Navy	0	14	0	0	—	14
	Army	0	0	2	0	—	2
1942 —	Holy Cross	7	13	21	14	—	55
	Boston College	6	0	0	6	—	12
1940 —	Texas A & M	0	0	0	0	—	0
	Texas	7	0	0	0	—	7
1934 —	Columbia	7	0	0	0	—	7
	Stanford	0	0	0	0	—	0
1921 —	Centre	0	0	6	0	—	6
	Harvard	0	0	0	0	—	6

(*USC was national champion and Rose Bowl victor that year. OSU was the only team to beat the Trojans.)

The Astro-Turf Story

Oregon State University is extremely proud of its Astro-Turf, installed at Parker Stadium in Corvallis in time for the 1969 season.

Athletic Director Jim Barratt and various members of the Physical Plant and OSU staff conducted a vast research before deciding on a certain brand of synthetic turf. The all-weather and all- purpose Astro-Turf field, along with new lights installed this summer, gives OSU a plant that can be used for many purposes.

High school games will be played at Parker Stadium on Friday nights, as one example. And, of course, it can be used for Beaver grid practice sessions, rugby and soccer games, band rehearsals, intramurals, physical education and many other phases. Cost was $69,361 for asphalt base and general work, $52,168 for lighting and $203,505 for the Astro-Turf itself.

Here are some questions and answers about Astro-Turf:

Who makes Astro-Turf? Answer—The Monsanto Company, one of the world's major science-based companies, a leader in nylon research and innovation. Monsanto has 61,000 employees, with headquarters in St. Louis, Mo.

Where are there college Astro-Turf fields? Answer—Alabama, Arkansas, Boise State, Boston U., Hofstra, Illinois State, Ohio State, Oregon State, Oregon, Penn, SMU, Texas, Texas A & M, Texas Tech, Washington, and West Virginia.

How has Astro-Turf changed since the original Astrodome installation? Answer—It has undergone considerable improvement since first installation in 1966. The present football surface has a rugged 45 ounces of special nylon face fiber per square yard and a 5/8 inch shock absorbing pad bonded to it. The Astro-Turf in the Astrodome, going strong after years of use, has 32 ounces of nylon per square yard and originally had no pad. All Astro-Turf is made of 500 denier nylon.

What does "Denier" have to do with it? Answer—The husky 500-denier construction of Astro-Turf nylon is basic to the success of a synthetic playing surface. Denier is a term used to measure the weight of a single strand of nylon. The heavier the denier, the greater the resistance to wear and ultraviolet light. It makes for superior traction and helps achieve better drainage. Standard industry tests show that a thinner fiber, say 50 denier, will not stand up to heavy duty use and ultraviolet rays of the sun.

How is Astro-Turf installed? Answer—The surface and shock-absorbing pad are bonded directly to the asphalt base. The Astro-Turf is put down in rolls 15 feet wide by up to 200 feet long. The rolls are usually seamed together on the marking stripes.

Does Astro-Turf drain? Answer—Excellent drainage is achieved by crowning the field by some 14 to 18 inches. The material is impervious to water, and the crown, lower than many natural grass fields, allows the water to drain off the field to the sides.

What about injury reduction? Answer—Crippling knee and ankle injuries, the most common serious football and soccer injuries, are reduced up to 80 per cent on Astro-Turf. Cleats never penetrate through Monsanto's 500 denier nylon fiber, eliminating foot lock. The foot is free to move with the blow instead of catching in the ground.

Are there other Astro-Turf surfaces? Answer—Yes, there are specially-engineered nylon Astro-Turf surfaces for golf tees, golf greens, playgrounds, field houses, landscaping and tennis.

The Administration

PRESIDENT: Dr. Robert W. MacVicar (Wyoming)

DEAN OF ADMINISTRRATION: Milosh Popovich (OSU)

DEAN OF MEN: Dan Poling (OSU)

FACULTY ATHLETIC REPRESENTATIVE: Kline Swygard (Washington)

REGISTRAR: Wallace (Bud) Gibbs (OSU)

Facts On OSU

TOWN: Corvallis (Population 36,000)

ENROLLMENT: 15,500

WHEN ESTABLISHED: 1868, as land-grant institution

SCHOOL COLORS: Orange and Black

NICKNAME: Beavers, Orangemen

GYM: Gill Coliseum (capacity 11,000)

FOOTBALL: Parker Stadium (capacity 41,000)

BASEBALL: Coleman Field (capacity 4,000)

TRACK: Bell Field (capacity 6,000)

GOLF: Corvallis Country Club

TENNIS: OSU Courts

The Staff

ATHLETIC DIRECTOR: Jim Barratt

ASSISTANT ATHLETIC DIRECTOR: Dennis Hedges

ASSISTANT TO THE DIRECTOR: Paul Valenti

ATHLETIC BUSINESS MANAGER: Comm Henness

TICKET MANAGER: Beth Monroe

HEAD FOOTBALL COACH: Dee Andros

ASSISTANT COACHES: Sam Boghosian, Bud Riley, Gene Hilliard, Dick Roach, Mike Dolby, Bob Herndon, Red Smith.

ADMINISTRATIVE ASSISTANT: Pat McNeill

DEPARTMENT SECRETARIES: Ardis Rudisill, Pat Jurgens, Ann Harper, Linda Commons, Sande Dannen, Carolyn Hutchins.

TRAINER: Bill Robertson

ASSISTANT TRAINER: Loren Solum

TEAM PHYSICIAN: Dr. John S. Giffin

EQUIPMENT MANAGER: Don Shelley

PUBLICITY DIRECTOR: John H. Eggers

ASSISTANT PUBLICITY DIRECTOR: Rod Commons

BAND DIRECTOR: James Douglass

Staff

DR. ROBERT W. MACVICAR
President, OSU

JIM BARRATT
Athletic Director

PAUL VALENTI
Ass't. to the Athletic Director

DENNY HEDGES
Assistant Athletic Director

DR. KLINE R. SWYGARD
Faculty Athletic Representative

COMM HENNESS
Business Manager

JOHN EGGERS
Publicity Director

ROD COMMONS
Asst. Publicity Director

Staff

DR. JOHN S. GIFFIN
Team Physician

BILL ROBERTSON
Head Trainer

DON SHELLEY
Equipment Director

LOREN SOLUM
Assistant Trainer

JAMES DOUGLASS
Band Director

BETH MONROE
Ticket Manager

ATHLETIC STAFF

JIM BARRATT — Athletic Director

Athletic director at Oregon State is personable Jim Barratt, who, over a long period of time, worked his way up through the ranks of athletic heirarchy at OSU.

Barratt, 45 years of age, was appointed to the post in 1966, following the death of Slats Gill.

Barratt is Oregon State personified, and his roots are deep. As an undergraduate at OSU, he was editor of the school daily paper, The Barometer, and extremely active in campus affairs. Following graduation in 1950, he became assistant alumni director, and a year later moved over to the athletic department as ticket manager.

Next came the role of athletic business manager, and when Gill became athletic director in 1964, Barratt moved up to the post of assistant athletic director. Then, immediately after Gill's death, Jim became acting director, prior to the final permanent appointment.

A native of Heppner, where he was raised and graduated from high school, Barratt later enlisted in the Navy for World War II and saw a lot of overseas duty. In 1946, when he entered OSU, he married his childhood sweetheart, the former Dorotha Wilson. They have two daughters and one grandaughter.

Barratt handled all ticket sales for many years and his never-ending enthusiasm and attention to details helped establish him as one of the top men in the field. As chief aide to a pair of fine athletic directors, Spec Keene and Gill, Jim helped with virtually every affair of the department and learned his apprenticeship well.

The athletic boss for the Beavers has been well-trained for his job and has the personality and business-sense to go with it. Oregon State can look forward to an era of sound athletic accomplishment under his guidance.

COMM HENNESS, athletic business manager, has been with the athletic department since February 1, 1961, after serving nine years with the physical plant at Oregon State. He was born in Fontana, Kansas, but came west to Oregon in 1946. When he joined the athletic staff, he took on the duties of ticket manager and handled that role until recently, when he was moved up to athletic business manager and top accountant for the department. Henness is well-versed in all financial matters and proved as ticket manager that he has the personality and charm to get along well with people. Among other duties, he is athletic office manager and in charge of grounds and maintenance.

DENNY HEDGES, assistant athletic director, is a fine addition to the staff and is a welcome one. Hedges, an OSU graduate, has a solid athletic background, having been a student aide to Barratt while in school. Later, he was manager of Multnomah Civic Stadium and assistant manager of Multnomah Athletic Club. Prior to that, he was assistant admissions control supervisor at Memorial Coliseum in Portland. His responsibilities there included handling of tickets, pay roll, scheduling employees and other management. At OSU, he is in charge of promotions, game management and travel arrangements.

PAUL VALENTI, assistant to the director, is now on the administrative end of the athletic department instead of on the coaching staff for the first time in 24 years. Paul came to OSU in the fall of 1938 as a student, and except for World War II service in the Navy, has been a Beaver ever since. He played basketball under the late Slats Gill from 1940-42, and then returned as his assistant in 1946, following discharge. When Gill retired from coaching in 1965, Valenti took over as head coach at OSU and promptly led the Beavers to a Pacific-8 championship in 1966. Valenti voluntarily resigned at the close of the 1970 campaign, and in addition to his new office routine, will coach the OSU tennis squad next spring.

BILL ROBERTSON, head trainer, has been chief of the OSU tape brigade for 24 years, and long has been one of the most popular citizens in the Corvallis community. Famous for his always well-received vocal rendition of "Casey At The Bat" and dozens of other recitations, Bill is much in demand at banquets and social gatherings. The athletes call him "Rope-sole", and his reputation as an athletic trainer ranks right near the top of that field. Robertson originally is from Vancouver, B.C., but became an American citizen many years ago and has lived in the Pacific Northwest ever since. He served in the army in World War II, and saw duty in both Italy and the Aleutians. Bill is a graduate of OSU.

LOREN SOLUM, assistant trainer, is a 1965 graduate of the University of Idaho. He also obtained his master's degree at OSU this past spring. Originally from Wallace, Idaho, Solum played football at Idaho and later was assistant trainer for the Vandals. He coached three sports at Wallace high following graduation, in addition to teaching biology and physical education. He replaces Eddie Ferrell, who resigned in order to return to his home state of Arkansas.

JOHN EGGERS, sports publicity director, recently observed his 20th anniversary on the athletic staff at OSU. He joined the staff on July 1, 1950, as an assistant to director Irwin Harris, and was moved up to the top spot on July 1, 1952. Eggers was born and raised in Pendleton, the "Round-Up City" of eastern Oregon. He was an all-state basketball player at Pendleton high, a prep teammate of Lew Beck who later went on to win all-America fame at OSU and play in the Olympic Games. Eggers played one varsity basketball season at Willamette while only a freshman before enlisting in the Navy for World War II. After discharge, he attended OSU from the fall of 1946 through 1949. Before returning to the OSU staff, he worked for one year as a sports writer on The Oregonian in Portland.

ROD COMMONS, assistant sports publicity director, is a 1966 graduate of OSU and was editor of the Newberg (Ore.) Graphic. He also specializes in photography. Originally from Nashville, Ore., Commons graduated from Siletz high school. He joined the OSU staff on May 1, 1968, and assists Eggers in all phases of the Athletic News Bureau operation, in addition to taking all department pictures. Commons is in charge of a new photography dark room located right next to the office of he and Eggers in Gill Coliseum.

The Coaches . . .

DEE ANDROS, Head Coach

Born in Oklahoma City, Oklahoma, on October 17, 1924. Attended Central High there, graduating in 1942. Went directly into the Marine Corps for service in World War II. Won Bronze Star for valor at battle of Iwo Jima. Was discharged in February of 1946 and enrolled at University of Oklahoma in Norman. Freshman year played varsity football under late Jim Tatum and went to the Gator Bowl, beating North Carolina State. Next three years played under Bud Wilkinson, and twice went to the Sugar Bowl. The Sooners beat North Carolina in 1949 and Louisiana State in 1950. Among his teammates were Darrell Royal (Texas); Jim Owens (Washington); Jack Mitchell and Bert Clark. Graduated from Oklahoma in 1950 and was assistant on Oklahoma staff in 1950-51-52. Line coach at Kansas in 1953. Went to Texas Tech in 1954 and 1955, and team went to Sun Bowl. Moved to Nebraska as assistant to Pete Elliott in 1957-58-59, team going to Rose Bowl on January 1, 1959. When Elliott became head coach at Illinois in 1960, Andros joined him there and was at Champaign in 1960 and 1961. Andros became head coach at Idaho in 1962 and served three years before taking the head job at Oregon State. In 1963, the Vandals posted a 5-4 season for their first winning campaign since 1938 when they were 6-3. They also beat Washington State in 1964 for first time in 10 years and only the third time over a 32-year span. Idaho, in 1964, almost upended Rose Bowl-bound Oregon State, losing out to the Beavers, 10-7. Vandals narrowly lost to Oregon 14-8) and to Iowa (35-25). Andros is married, and he and his wife Luella have one daughter, Jeanna, aged 13. He is now in his sixth season as head coach at OSU, having compiled a 5-5 record in 1965, a 7-3 record in 1966, and an even better 7-2-1 record in 1967. In 1968, OSU was 7-3 and second in the PAC-8 race for the third straight time. OSU just missed the Rose Bowl three times under Andros. Last year, OSU was 6-4.

SAM BOGHOSIAN, Assistant

Born in Fresno, California, on December 22, 1931. Attended Fresno High School, and was all-Northern California guard. Also all-Valley in baseball. Played at UCLA in 1951-52-53-54, and was starter on national champions of 1954. All-Coast, Scholastic All-American. 1954. Played in 1954 Rose Bowl game and also in the Shrine East-West game. Joined UCLA coaching staff, handling freshmen in 1955, the junior varsity in 1956 and was an assistant with varsity from 1957 through 1964. Married to former Judith (Judy) Lorraine Busch and they have two children, John James, 8 years, and Jodi Kathleen, 6 years.

ED (BUD) RILEY, Assistant

Born in Guin, Alabama on November 30, 1925. Played football, basketball, baseball and track at Marion County High School in Guin. Came west to University of Idaho with Dixie Howell and was a halfback for Vandals in 1948-49-50-51. Had highly-successful prep coaching career, 7 years at Wallace, Idaho, and 3 years at Lewiston, Idaho. Served as freshman coach at University of Idaho in 1962-63-64. Also held job as administrative assistant. Married to former Mary Shumaker and they have three children—Mike, 16; Eddie, 12; and Peter, 6 years.

DICK ROACH, Assistant

Born in Faribault, Minnesota on August 23, 1932. Attended high school at Cathedral high school in Rapid City, South Dakota, where he was all-conference in both football and basketball. Was a guard and tackle at Black Hills, S.D. Teachers college, winning all-conference and honorable mention Little All-America. Did prep coaching in Wyoming and South Dakota, before moving on to Montana State University in Bozeman as a varsity assistant coach. He was at Montana State in 1966-67-68-69 as first assistant, and came to OSU last winter in time for spring drills. Married to the former LaVerne Olesen and they have three children, Edward 10, Matthew 8 and Stacy 6.

BOB HERNDON, Assistant

Born at Hydro, Oklahoma on January 28, 1933. Played football, basketball, baseball and track at Medford, Okla. high school. Twice all-state in football. Three-year grid star at University of Oklahoma, 1952-53-54, and graduated in 1955. Won all conference honors there, and played in Blue-Gray All-Star game. Assistant coach at Oklahoma in 1955, and on California staff 1957-58-59. At Illinois, as assistant, from 1960-1966. Married to former Marcia Perkins and they have one daughter, Kelly, aged 12. Has had experience coaching both offensive and defensive backfields.

MIKE DOLBY, Assistant

Born at Olympia, Wash., February 11, 1939. Played football at Hoquiam, Wash. high school and was in East-West All-State game. Three-year letterman guard at OSU from 1959 through 1961, and in 1961 won Scholarship-Attitude award. Was assistant coach at North Eugene high school from 1962 to 1967, and also played semi-pro ball with the Eugene Bombers. Assisted in coaching the Bombers in 1967. Joined the OSU staff last winter. Is married to the former Joan Burgoyne, who was "Miss Corvallis" in the "Miss Oregon" contest one year, and they have three children, Michelle, 7; Lisa, 3½; and Joanna, 9 months.

RED SMITH, Assistant

Born at Seattle, Wash., January 1, 1924. Football and track star at Broadway high in Seattle. All-City three years and held city 880 record. Graduated from Washington in 1948, and played football there in 1941-42-46. In Air Force during World War II. Prep coaching at Morton Hi (Wash.), Shelton Hi (Wash.), Oak Harbor (Wash.), and Moses Lake (Wash.), before moving on to Western Washington College in 1957-58. Assistant Coach at Washington State from 1964-67. Joined OSU staff last spring. Married to former Joyce Davies and they have four children, Greg, 21; Diane, 19; Gary, 15; and Shannon, 5.

GENE HILLIARD, Assistant

Born in Mississippi on March 13, 1939. Four sports star at Weed, Cal. high school, and most valuable athlete in 1958. Played at Yuba, Cal. JC in 1958-59 and at OSU in 1960-61, where he was wingback. Lettered three times in baseball. Obtained B.S. degree in 1963 and Master's degree in 1965. Graduate assistant coach at OSU in 1962-63. Taught and coached at Highland View junior high in Corvallis, 1964 to 1969. Joined Oregon State staff on July 1, 1969. Married to former Jerry Sue Dodd and they have three children, Cynthia Rae, 6; Scarlet Lee, 3; and Janice Lyn, 16 months.

"THE GREAT PUMPKIN"

Dee Andros

Newspaper men affectionately named Dee Andros "The Great Pumpkin" as this colorful coach led his Beavers from one unexpected victory through another. When Dee arrived in San Francisco as a coaching aide for the West team against the East, the S. F. Examiner promptly ran a banner headline titled "Great Pumpkin Here." His colorful coaching apparel includes bright orange jacket, orange and black tie, orange and black shoes, and orange socks.

Dee Andros' only training rule to his players is: "We will not tolerate a player who will embarrass me or the University."

—o—o—

In 1967, Andros was elected "West Coast Coach of The Year" and also was runner-up for the National Coach of The Year honors to John Pont of Indiana. He was head coach for the West team against the East in the annual Coaches All-America Bowl game at Memphis. He has been on the East-West game staff and on the Hula Bowl staff.

—o—o—

Some of Dee's more well-known teammates at Oklahoma included Jim Owens from Washington, Darrell Royal from Texas, Bert Clark (ex-WSU) and Jack Mitchell (ex-Kansas). Dee played football under the late Jim Tatum and Bud Wilkinson at Oklahoma.

—o—o—

He's had lots of experience with Bowl games. While a player at Oklahoma, he went to the Gator Bowl once (they whipped North Carolina State), and to the Sugar Bowl twice (they beat North Carolina and Louisiana State). As an assistant coach at Texas Tech he made it to the Sun Bowl. While with Pete Elliott at California, he got to the Rose Bowl one year.

—o—o—

Andros traditionally charges out on the playing field ahead of his team prior to game time. He admits it's getting to be a bit tougher every year, though. Also, it's tough for the players to not pass him.

—o—o—

As a Marine Corps sergeant on Iwo Jima in World War II, Dee Andros was awarded the Bronze Star for valor in battle. Here's the inscription on his plaque:

"For heroic achievement in connection with operation against the enemy while serving with the Marine Infantry Battalion on Iwo Jima volcanic island from 13 March 1945 to 25 March 1945. Field Cook Andros volunteered for two combat patrols against enemy resistance pocket. As a member of these patrols, he acquitted himself with distinction in the face of accurate machine gun and rifle fire. His devotion to duty was in keeping with the highest traditions of the United States Naval Service.

—o—o—

Andros is in great demand as a public speaker and key figure at civic affairs. He was "King of Fun" at Portland Rose Festival in 1969, also Grand Marshal of the Miss Oregon Pageant. Also has been Grand Marshal for Lebanon Strawberry Festival and Philomath Frolic. He loves crowds and he loves people.

—o—o—

Other "Orange" items in his repertoire: Bright orange automobile, a basement bathroom at his home completely decorated in orange, orange electric golf cart, orange office desk, orange golf bag, and orange scarf.

—o—o—

DEE ANDROS' COACHING RECORD

	At Idaho			At Oregon State		
	W	L	T	W	L	T
1962—	2	6	1			
1963—	5	4	0			
1964—	4	6	0			
Total	11	16	1			
1965—				5	5	0
1966—				7	3	0
1967—				7	2	1
1968—				7	3	0
1969—				6	4	0
Total				32	17	1

Overall Record: 43-33-2

OSU Football Outlook 1970

Dee (The Great Pumpkin) Andros has never experienced a losing season since he arrived on the Corvallis scene in 1965.

But he gets his biggest test in 1970.

Actually, the Beavers figure to have a very respectable football team, as all Andros-coached clubs are. Yet, they did lose a lot through graduation, and may still be a year away from being a top contender for Rose Bowl honors. It, primarily, is a junior dominated team, and sometimes junior teams can be dangerous.

The schedule is certainly against having a winning campaign. Adding an 11th game, with the University of Houston, only increased the challenge awaiting the Beavers. For example, OSU must start right off with UCLA, Iowa, Oklahoma and USC, before taking on Houston, Washington, Stanford, California, WSU and Oregon. The days of having "breathers" somewhere on the schedule vanished years ago.

The quarterbacking should be excellent. Slick Steve Endicott had a fine season as a sophomore, and has the talent and desire to be even a lot better the next time around. Steve passed for 1251 yards last year, third best in OSU history behind only incomparable Terry Baker and Gordy Queen. He'll have better receivers this fall, one of whom is Jeff Kolberg who also broke in strongly as a sophomore a year ago.

For sheer power, there may not be a better fullback in the country than junior letterman Dave Schillling. He follows a long line of blockbusting fullbacks that Andros so loves to have around (Ray McDonald, Pete Pifer, Bill Enyart) and has speed enough to break for the outside.

The offensive line is big, composed mostly of junior holdover lettermen. Defensively, the Beavers lost a lot more through graduation, including their entire starting defensive secondary. One great one still around, however, is 6-3, 240 pound defensive tackle Craig Hanneman who might well be headed for all-America honors.

At ends on defense, OSU also can count on Steve Bielenberg and Jim Sherbert. Gary Barton, formerly a quarterback, has taken over as defensive safety, along with two reserves from last year. Dave Graham and Dennis Draper are with him in the secondary.

Linebacking, while young, should be good. Jack Faulkender won his spurs as a soph in 1969, and Butch Wicks sat out the year as a red-shirt.

All in all, it will be an interesting football team to watch—one capable, perhaps, of beating anyone on a given afternoon or evening.

Pronunciation Guide

Bielenberg — BEE-lun-burg

Bosco — BAHS-kow

Cirrincione - Suh-RIN-see-OH-nee

DeFrees —Duh-FREESE

Faulkender — FAHL-ken-dur

Gschwandtner — SCHWANDT-nur

Haag — HAGE

Hoss — HAWSS

Karagozian — Caruh-GOZ-eeun

Maestri — MAY-stree

Mobley — MOBE-lee

Nehl — NEIL

Pollman — POLE-mun

Sheron — SHARE-un

Tamiyasu — Tommy-YAH-sue

Veit — VITE

Tentative Three-Deeps

(Prior to start of practice)

OFFENSE

Split End:
81 Jeff Kolberg, 197
87 Greg Mobley, 180
83 Greg Mobley, 180

Left Tackle:
71 Dave Nirenberg, 240
79 Jim Davidson, 240
75 Clovis Davis, 230

Left Guard:
60 Rob Jurgenson, 230
64 Dan Zellick, 250
62 John Burns

Center:
52 Jack Turnbull, 230
50 Dan Rickard, 240
51 Ray Hascall, 220
59 Erin Haynes, 220

Right Guard:
65 Steve Morton, 230
66 Fred Stewart, 245
67 Ralph Hansen, 210

Right Tackle:
74 Chris Veit, 242
70 Doug Sheron, 230

Tight End:
82 Clark Hoss, 225
84 Roger Kinder, 210
80 Brad Bosco, 215
91 Steve Harlow, 192

Quarterback:
19 Steve Endicott, 185
12 Ralph Keck, 190
16 Jim Kilmartin, 175
10 Dan Cunningham, 160
13 Mike Tamiyasu, 175

Halfback:
35 Sal Cirrincione
25 Mike Maestri
33 Ralph Show
31 Joe Davis, 185
22 Pat Riley, 195

Wingback:
21 Bill Carlquist, 190
36 Jerry McBurney, 185
23 Larry Watson, 200
27 Bill Bartley, 192
26 Fred Girt, 190
34 Verdell Adams, 190

Fullback:
42 Dave Schilling, 221
46 Roger Smith, 230
41 Mike Davenport, 210
49 John Hammel, 210

Kickers:
30 Mike Nehl, 195
37 Lynn Boston, 170

DEFENSE

Left End:
89 Steve Bielenberg, 220
86 Tom Oswald, 200

Left Tackle:
63 Craig Hanneman, 240
57 Tex Gschwandtner, 220
51 Jim Burris, 225

Left Guard:
61 Mark Dippel, 230
76 Seno Karagozian, 218
72 Fred Hauck, 245

Right Guard:
55 Bob Jossis, 210
78 John Todd, 250
77 Terry Nimz, 240

Right Tackle:
68 Scott Freeburn, 205
58 Duane DeFrees, 225

Right End:
90 Jim Sherbert, 208
88 Mike Shannon, 215
85 Gordie Webster, 200

Middle Linebackers:
48 Butch Wicks, 230
47 Chris Lunde, 210
43 Dean Pollman, 205
44 Steve Brown, 240

Roving Linebacker:
40 Jack Faulkender, 202
38 Mark Copeland, 198

Left Halfback:
20 Dave Graham, 175
24 Bruce Fry, 180
29 Carl Poindexter, 178

Right Halfback:
28 Dennis Draper, 185
18 Tom Rosendahl, 183
45 Jeff Apostolou, 192
15 Norm Kepner, 180

Safety:
17 Gary Barton, 190
39 John Lilly, 180
32 John Davidson, 175
14 Pat James, 190

OREGON STATE UNIVERSITY NUMERICAL ROSTER — 1970

No.	Name	Pos.	Ht.	Wt.	Age	Class	Home Town (and School)
10	DAN CUNNINGHAM	QB	5-9	160	19	So.	East Liverpool, Ohio
12	RALPH KECK	QB	5-11	190	20	Jr.	Woodlake, California
13	MIKE TAMIYASU	QB	5-9½	175	20	So.	Huntington Beach, Cal. (Marina)
14	PATRICK JAMES	SAF	6-4	190	19	So.	Tracy, California
15	NORM KEPNER	DH	5-10	185	19	So.	Whittier, Cal. (Lowell)
16	JIM KILMARTIN	QB	6-1	175	21	Jr.	Piedmont, California
17	**GARY BARTON	SAF	5-11	190	21	Sr.	Baker, Oregon
18	TOM ROSENDAHL	DH	5-11	183	20	So.	Portland, Ore. (Cleveland)
19	*STEVE ENDICOTT	QB	5-11	185	19	Jr.	Grants Pass, Oregon
20	*DAVE GRAHAM	DH	5-11	175	21	Jr.	Puyallup, Washington
21	*BILL CARLQUIST	WB	6-0	190	21	Jr.	Dunsmuir, California
22	PAT RILEY	HB	6-0	195	19	So.	Pleasant Hill, California
23	**LARRY WATSON	WB	6-0	200	21	Sr.	Portland, Ore. (David Douglas)
24	BRUCE FRY	DH	6-3	180	20	So.	Grants Pass, Oregon
25	MIKE MAESTRI	HB	6-0	195	19	So.	San Jose, Cal. (Willow Glen)
26	FRED GIRT	WB	5-9	190	19	So.	Coos Bay, Ore. (Marshfield)
27	BILL BARTLEY	HB	6-0	192	19	So.	Central Point, Oregon
28	*DENNIS DRAPER	DH	6-0	185	20	Jr.	McMinnville, Oregon
29	CARL POINDEXTER	DH	6-0	178	20	So.	Santa Barbara, Cal. (Mesa JC)
30	**MIKE NEHL	K	6-0	195	21	Sr.	Bend, Oregon
31	JOE DAVIS	WB	5-11	185	20	So.	Sacramento, Cal. (San Juan)
32	JOHN DAVIDSON	SAF	5-11	175	20	So.	Portland, Ore. (Jackson)
33	*RALPH SHOW	HB	6-1	200	20	Jr.	Sunnyvale, Cal. (Homestead)
34	VERDELL ADAMS	WB	6-0	190	20	So.	Portland, Ore. (Jefferson)
35	*SAL CIRRINCIONE	HB	5-8	188	23	Sr.	Chicago, Ill. (St. Patrick)

OREGON STATE UNIVERSITY NUMERICAL ROSTER — 1970

36	JERRY McBURNEY	WB	6-0	185	20	So.	Albany, Oregon
37	LYNN BOSTON	K	5-11	170	19	Jr.	Conrad, Iowa (Beaman-Conrad)
38	MARK COPELAND	LB	6-0½	198	20	So.	Lebanon, Oregon
39	JIM LILLY	SAF	5-11	180	19	So.	Pendleton, Oregon
40	*JACK FAULKENDER	LB	6-0	202	20	Jr.	Sacramento, Cal. (El Camino)
41	MIKE DAVENPORT	FB	6-2	210	19	So.	Estacada, Oregon
42	*DAVE SCHILLING	FB	6-3	221	21	Jr.	Hillsboro, Oregon
43	*DEAN POLLMAN	LB	6-0	205	21	Jr.	Bend, Oregon
44	STEVE BROWN	LB	6-3	240	19	So.	Porterville, California
45	JEFF APOSTOLOU	DH	5-11	192	19	So.	Mercer Island, Washington
46	*ROGER SMITH	FB	5-11	230	20	Jr.	Portland, Ore. (Cleveland)
47	CHRIS LUNDE	LB	6-3	210	19	So.	Vancouver, Wash. (Hudson's Bay)
48	BUTCH WICKS	LB	5-9	230	20	So.	Cottage Grove, Oregon
49	JOHN HAMMEL	FB	6-0	210	19	So.	Dufur, Oregon
50	*DAN RICKARD	C	6-2	240	21	Jr.	Hillsboro, Oregon
51	JIM BURRIS	DT	6-3	225	18	So.	Sacramento, Cal. (Mira Loma)
51	RAY HASCALL	C	6-4	220	19	So.	Portland, Ore. (David Douglas)
52	*JACK TURNBULL	C	6-3½	228	20	Jr.	Santa Barbara, California
55	*BOB JOSSIS	DG	6-0	210	21	Sr.	Meridian, Idaho
56	JOHN BURNS	OG	6-0	220	20	Jr.	Camavillo, Cal. (Moorpark JC)
57	*TEX GSCHWANDTNER	DT	6-2	220	20	Jr.	Follsom, California
58	DUANE DEFREES	DT	5-11	225	20	So.	Baker, Oregon
59	ERIN HAYNES	C	6-2	220	20	So.	Puyallup, Washington
60	*ROB JURGENSON	OG	6-3	229	20	Jr.	Eugene, Ore. (Churchill)
61	**MARK DIPPEL	DG	6-2	230	22	Sr.	Medford, Oregon
62	GERRY WHITTAKER	OG	6-1	202	20	Jr.	Pendleton, Oregon

No.	Name	Pos.	Ht.	Wt.	Age	Class	Home Town (and School)
63	**CRAIG HANNEMAN	DT	6-3 ½	240	21	Sr.	Turner, Ore. (South Salem)
64	*DAN ZELLICK	OG	6-0	250	20	Jr.	Springfield, Ore. (Thurston)
65	*STEVE MORTON	OG	6-0	230	22	Jr.	Cottage Grove, Oregon
66	FRED STEWART	OG	6-1	245	19	So.	Woodland, California
67	RALPH HANSEN	OG	6-3	210	19	So.	Sacramento, Cal. (Foothilll)
68	**SCOTT FREEBURN	DT	5-11 ½	205	21	Sr.	Salem, Ore. (South Salem)
70	DOUG SHERON	OT	6-2	230	20	Jr.	Beaverton, Oregon
71	*DAVE NIRENBERG	OT	6-4	240	20	Jr.	Santa Barbara, California
72	FRED HAUCK	DG	6-1	245	20	So.	Eugene, Ore. (Sheldon)
74	*CHRIS VEIT	OT	6-5	242	20	Jr.	Westminster, California
75	CLOVIS DAVIS	OT	6-1	230	20	So.	Lamont, Cal. (Arvin)
76	SENO KARAGOZIAN	DG	5-11	218	19	So.	Fowler, Cal. (Fresno City JC)
77	TERRY NIMZ	DG	6-3	240	19	So.	Gladstone, Oregon
78	JOHN TODD	DG	6-3	250	19	So.	North Bend, Oregon
79	*JIM DAVIDSON	OT	6-4	240	22	Jr.	Kirkland, Wash. (Lake Washington)
80	BRAD BOSCO	TE	6-4	215	19	So.	Myrtle Point, Oregon
81	*JEFF KOLBERG	SE	5-11	197	21	Jr.	Portland, Ore. (Lincoln)
82	*CLARK HOSS	TE	6-8	225	21	Jr.	West Linn, Oregon
83	TERRY OFT	SE	6-0	193	22	So.	Nyssa, Oregon
84	ROGER KINDER	TE	6-3	210	20	So.	Red Bluff, California
85	GORDIE WEBSTER	DE	6-2	200	19	So.	Fresno, Cal. (Bullard)
86	TOM OSWALD	DE	6-0	200	21	Jr.	Cheney, Washington
87	GREG MOBLEY	SE	6-4	180	20	So.	Sunnyvale, Cal. (Fremont)
88	MIKE SHANNON	DE	6-4 ½	215	19	So.	Federal Way, Washington
89	*STEVE BIELENBERG	DE	6-3	220	20	Jr.	Sunnyvale, Cal. (Homestead)
90	*JIM SHERBERT	DE	6-2	208	21	Jr.	San Rafael, Cal. (Terra Linda)
91	STEVE HARLOW	DH	6-4	192	19	So.	Puyallup, Washington

Gary Barton

Steve Bielenberg

Lynn Boston

Thumbnail Sketches

OFFENSIVE ENDS

JEFF KOLBERG, 6-0, 197, jr. letterman from Portland (Lincoln), Ore. Caught 18 passes for 305 yards and one TD last year as soph. Son of ex-Beaver backfield great Elmer (Brick) Kolberg. Fine receiver and runner. GREG MOBLEY, 6-4, 180, soph. from Sunnyvale, Cal. (Fremont). Red-shirted last year, appears ready for extensive duty. CLARK HOSS, 6-8, 225, jr. letterman from West Linn, Ore. Probable starter at tight end. Excellent prospect. ROGER KINDER, 6-3, 210, soph. from Red Bluff, Cal. Looked good in spring, following red-shirt season of last fall. BRAD BOSCO, 6-4, 216, soph. from Myrtle Point, Ore. One of best newcomers on squad.

DEFENSIVE ENDS

STEVE BIELENBERG, 6-3, 220, jr. letterman from Sunnyvale, Cal. (Homestead). Saw lots of service as soph and moved into starting post in spring. A fine athlete who is an ex-quarterback. TOM OSWALD, 6-0, 200, jr. from Cheney, Wash. Another former QB who looks good at his new position. JIM SHERBERT, 6-2, 208, jr. letterman from San Rafael, Cal. (Terra Linda). Won starting spot as sophomore, did excellent ojb all year. MIKE SHANNON, 6-4½, 215, soph. from Federal Way, Wash. RODNEY WALKER, 6-3, 190, soph. from Red Bluff, Cal. GORDIE WEBSTER, 6-2, 200, soph. from Fresno, Cal. (Bullard).

OFFENSIVE TACKLES

DAVE NIRENBERG, 6-4, 240, jr. letterman from Santa Barbara, Cal. Another veteran starter from last year. Big, tough and agile. JIM DAVIDSON, 6-4, 240, jr. letterman from Kirkland, Wash. (Lake Washington). An ex-Marine with lots of ability. CHRIS VEIT, 6-5, 242, jr. letterman from Westminster, Cal. Played lots of ball last fall, but looked even better in spring drills. Up about 20 pounds

Bill Carlquist

Sal Cirrincione

Jim Davidson

Mark Dippel

Dennis Draper

Steve Endicott

from a year ago. DOUG SHERON, 6-3, 230, jr. from Beaverton, Ore. Lacking only in experience.

DEFENSIVE TACKLES

CRAIG HANNEMAN, 6-3½, 240, sr. letterman from Turner, Ore. (South Salem). Probably best defensive lineman on squad, one of best in nation. Also played fullback in high school and on Rooks. Great attitude, easy to teach. SCOTT FREEBURN, 5-11½, 205, sr. letterman from Salem (South Salem). Small for the position, but effective in many other ways. Great mobility and timing. TEX GSCHWANDTNER, 6-2, 220, jr. letterman from Folsom, Cal. Didn't play too much last fall, but capable. DUANE DEFREES, 5-11, 225, soph. from Baker, Ore. A prep all-American, with unlimited future.

OFFENSIVE GUARDS

ROB JURGENSON, 6-3, 229, jr. letterman from Eugene, Ore. (Churchill). Was defensive tackle in 1969, but moved to offense in spring. Plucked off deflected pass and galloped 83 yards to TD last fall, all-time OSU yardage interception record. DAN ZELLICK, 6-0, 250, jr. letterman from Springfield, Ore. (Thurston). Has been injury prone in past, but when well a fine performer. His father George played in 1942 Rose Bowl game for OSU. STEVE MORTON, 6-0, 230, jr. letterman from Cottage Grove, Ore. Regular much of last year, and likely to start at right guard. Steady, dependable. FRED STEWART, 6-1, 245, soph. from Woodland, Cal. Great prep reputation and sure to be one of top sophs on squad.

DEFENSIVE GUARDS

MARK DIPPEL, 6-2, 230, sr. letterman from Medford, Ore. Last spring was one of most improved players on squad and appears headed for his greatest season. SENO KARAGOZIAN, 5-11, 218, soph. transfer from Fresno City (Cal.) JC. Showed lots of promise after transferring here last spring. BOB JOSSIS, 6-0, 210, sr. letterman from Meridian, Ida. Missed much of last fall because of

Jack Faulkender

Scott Freeburn

Dave Graham

Tex Gschwandtner

Craig Hanneman

Clark Hoss

injuries, but looked healthy and effective in spring. JOHN TODD, 6-3, 250, soph. from North Bend, Ore. FRED HAUCK, 6-1, 245, soph. from Eugene, Ore. (Sheldon).

OFFENSIVE CENTERS

JACK TURNBULL, 6-3½, 228, jr. letterman from Santa Barbara, Cal. Played behind all-star Mike White last year and gained valuable experience. Extremely hard worker, will be tough to keep out of No. 1 spot. DAN RICKARD, 6-2, 240, jr. letterman from Hillsboro, Ore. Didn't play a lot last fall, but ready to go now. RAY HASCALL, 6-4, 220, soph. from Portland, Ore. (David Douglas). ERIN HAYNES, 6-2, 220, soph. from Puyallup, Wash.

DEFENSIVE LINEBACKERS

BUTCH WICKS, 5-9, 230, soph. from Cottage Grove, Ore. Redshirted last fall, and quickly won starting spot in spring. Stocky and tough. JACK FAULKENDER, 5-11½, 205, jr. letterman from Sacramento, Cal. (El Camino). One of brightest sophs last fall, credited with 42 unassisted tackles and 45 assists. CHRIS LUNDE, 6-3, 210, soph. from Vancouver, Wash. (Hudson's Bay). DEAN POLLMAN, 6-0, 205, jr. letterman from Bend, Ore. Lettered two years ago, missed 1969 campaign after knee operation. STEVE BROWN, 6-3, 240, soph. from Porterville, Cal. MARK COPELAND, 6-1, 198, soph. from Lebanon, Ore.

OFFENSIVE QUARTERBACKS

STEVE ENDICOTT, -11, 185, jr. letterman from Grants Pass, Ore. Quickly won starting spurs for OSU as sophomore and had fine season. Connected on 93 of 190 passes for 1251 yards and 10 TD's. Third leading yardage passer in OSU history, behind Terry Baker and Gordon Queen. Excellent third-baseman on baseball team, and also played basketball in high school.

Career Record:	TCB	YG	YL	NYG	TD	PA	PC	PI	YDS	TD
1969	59	88	171	-83	0	190	93	17	1251	10

Bob Jossis

Rob Jurgenson

Ralph Keck

Roger Kinder

Jeff Kolberg

Jerry McBurney

RALPH KECK, 5-11, 190, jr. from Woodlake, Cal. Was No. 1 QB in spring when Endicott was out for baseball, and at times looked very good. JIM KILMARTIN, 6-1, 175, jr. from Piedmont, Cal. DAN CUNNINGHAM, 5-9, 160, soph. from East Liverpool, Ohio. MIKE TAMIYASU, 5-9½, 175, soph. from Huntington Beach, Cal. (Marina).

DEFENSIVE SECONDARY

DAVE GRAHAM, 5-11, 175, jr. letterman from Puyallup, Wash. Saw limited service last fall, but moved into regular's spot in spring. DENNIS DRAPER, 6-0, 185, jr. letterman from McMinnville, Ore. Another understudy of a year ago who did a good job and is expected to be even better this fall. GARY BARTON, 5-11, 190, sr. letterman from Baker, Ore. Formerly a reserve QB, movd to safety spot in spring and won regular's berth. BRUCE FRY, 6-3, 180, soph. from Grants Pass, Ore. Red-shirted last year, and handicapped by injuries in spring. CARL POINDEXTER, 6-0, 178, soph. transfer from Mesa (Cal.) JC. TOM ROSENDAHL, 5-11, 183, soph. from Portland, Ore. (Cleveland). JOHN LILLY, 5-11, 180, soph. from Pendleton, Ore.

OFFENSIVE HALFBACKS

SAL CIRRINCIONE, 5-8, 188, sr. letterman from Chicago, Ill (St. Patrick). Carried only three times for 20 yards last fall, but scored once. Hard runner, with quick, choppy steps. May be ready for best season as senior.

Career Record:	TCB	YG	YL	NYG	TD	PC	YDS	TD
1969	3	20	0	20	1	0	0	1

MIKE MAESTRI, 6-0, 195, soph. from San Jose, Sal. (Willow Glen). Looked promising as a freshman, also in spring drills. Good quickness. RALPH SHOW, 6-1, 200, jr. letterman from Sunnyvale, Cal. (Homestead). If leg has completely recovered from surgery, could win No. 1 spot. Fine, strong runner.

Career Record:	TCB	YG	YL	NYG	TD	PC	YDS	TD
1969	6	27	0	27	1	1	8	1

Steve Morton

Mike Nehl

Dave Nirenberg

Tom Oswald

Dan Rickard

Dave Schilling

OFFENSIVE WINGBACKS

BILL CARLQUIST, 6-0, 190, jr. letterman from Dunsmuir, Cal. Underwent knee surgery last spring, but if recovered could be valuable veteran. Quick and good pass receiver. Actually, red-shirted first year, then played behind Billy Main.

Career Record:	TCB	YG	YL	NYG	TD	PC	YDS	TD
1969	29	145	3	142	0	4	46	0

JERRY McBURNEY, 6-0, 185, soph. from Albany, Ore. A red-shirt last year, recovering from leg surgery. Appeared fully recovered in spring drills, and if well, could press Carlquist for starting job. Quick and good runner. LARRY WATSON, 6-0, 200, sr. letterman from Portland, Ore. (David Douglas). A two-year who also has performed at halfback. Good runner and fair receiver, but has been hurt a lot.

Career Record:	TCB	YG	YL	NYG	TD	PC	YDS	TD
1968	16	55	4	51	1	2	11	0
1969	33	96	16	80	0	12	124	2
Totals	49	151	20	131	1	14	135	2

OFFENSIVE FULLBACKS

DAVE SCHILLING, 6-3, 221, jr. letterman from Hillsboro, Ore. Looked Terrific as sophomore, one of the real fine fullbacks in the PAC-8. Plenty strong, but can go for daylight too and good quickness for man his size. If he continues to improve, could be one of best in country.

Career Record:	TCB	YG	YL	NYG	TD	PC	YDS	TD
1969	173	639	4	635	5	3	52	0

ROGER SMITH, 5-11, 230, jr. letterman from Portland, Ore. (Cleveland). Like Schilling, a bull-dozing type runner and a fine back-up man. Missed spring practice because of track, where he is a weights man.

Career Record:	TCB	YG	YL	NYG	TD	PC	YDS	TD
1969	19	63	2	61	0	0	0	0

Jim Sherbert

Ralph Show

Roger Smith

Fred Stewart

Jack Turnbull

Chris Veit

MIKE DAVENPORT, 6-2, 210, soph. from Estacada, Ore. Probably the best running back up from the freshman squad. Looked even better in spring practice. Great potential.

SPECIALISTS

MIKE NEHL, 6-0, 195, sr. letterman from Bend, Ore. Has been ace OSU punter for past two years, and also did excellelnt job of placekicking last fall. Fourth in nation in punting in 1969.

Career Record:	Punts	YDS	AVE.	PAT Made	FGA Made	Pts.
1968	49	1995	40.7	0 0	0 0	0
1969	56	2416	43.1	23 22	9 5	37

LYNN BOSTON, 5-11, 170, jr. transfer from Centerville JC in Conrad, Iowa. Had a 58-yard field goal to his credit, also a 52-yarder, while in junior college. Not big, but strong legs and accurate from almost any distance. He probably will handle placekicking, with Nehl doing the punting.

Larry Watson

Butch Wicks

Lettermen Returning (30)

ENDS — Jeff Kolberg, Clark Hoss, Steve Bielenberg, Jim Sherbert.

TACKLES — Dave Nirenberg, Jim Davidson, Chris Veit, Craig Hanneman, Scott Freeburn, Tex Gschwandtner.

GUARDS — Rob Jurgenson, Dan Zellick, Steve Morton, Mark Dippel, Bob Jossis.

CENTERS — Jack Turnbull, Dan Rickard.

QUARTERBACKS — Steve Endicott.

HALFBACKS - WINGBACKS — Sal Cirrincione, Larry Watson, Bill Carlquist, Ralph Show.

FULLBACKS — Dave Schilling, Roger Smith.

LINEBACKERS — Jack Faulkender, Dean Pollman.

DEFENSIVE SECONDARY — Gary Barton, Dave Graham, Dennis Draper.

PLACEKICKERS - PUNTERS — Mike Nehl.

Lettermen Lost (19)

ENDS — Jim Scheele, Bill Plumeau, Steve Shaw, Rich LaSalle.

TACKLES — Jess Lewis, Chris Haag.

GUARDS — Dale Branch, Joe Mihelich, Bill Nelson.

CENTERS — Mike White.

QUARTERBACKS — None.

HALFBACKS - WINGBACKS — Billy Main, Bryce Huddleston.

FULLBACKS — None.

LINEBACKERS — Jim Blackford, Mike Groff, Wally Johnson.

DEFENSIVE SECONDARY — Larry Rich, Mark Waletich, Don Whitney, Mel Easley.

PLACEKICKERS - PUNTERS — None.

Oregon Athletes Dominate Squad

A check of the 92 athletes praticipating in spring football practice last April-May showed that state of Oregon athletes top the OSU squad with 48 men.

Here's the count breakdown:

Oregon — 48
California — 30
Washington — 10
Idaho — 1
Illinois — 1
Iowa — 1
Ohio — 1

Where The Beavers Stay

Oklahoma (Sept. 25-26) — Holiday Inn, Oklahoma City

Southern Cal (Oct. 2-3) — Marina Del Rey, Los Angeles

Houston (Oct. 16-17) — Astro-World, Houston

Stanford (Oct. 30) — Rickey's Hyatt House, Palo Alto

Wash. State (Nov. 13) — Saharan Motor Hotel, Spokane

Home Games

Sept. 12	— UCLA at Corvallis (1:30 p.m.)	$6.00
Sept. 19	— Iowa at Portland (Civic Stadium, 8:00 p.m.)	$6.00
Oct. 10	— Utah at Corvallis (1:30 p.m.) (Kiwanis Kids Day)	$6.00
Oct. 24	— Washington at Corvallis (1:30 p.m.)	$6.00
Nov. 7	— California at Corvallis (1:30 p.m.) (Homecoming)	$6.00
Nov. 21	— Oregon at Corvallis (1:30 p.m.)	$7.00

Away Games

Sept. 26	— Oklahoma at Norman	$6.00
Oct. 3	— USC at Los Angeles	$6.00
Oct. 17	— Houston at Houston	$6.00
Oct. 31	— Stanford at Stanford	$6.00
Nov. 14	— WSU at Spokane	$6.00

Freshman Schedule

Oct. 23	— Oregon at Corvallis	8:00 p.m.
Oct. 30	— Washington at Corvallis	8:00 p.m.
Nov. 6	— WSU at Pullman	1:30 p.m.
Nov. 14	— Oregon at Eugene	2:00 p.m.

TICKET INFORMATION

Phone: 754-2611 or
Write: OSU TICKET MANAGER
Coliseum 103 — Corvallis, Oregon 97331

(On mail orders add 25c to cover charges)

JOIN BEAVER CLUB & BUY SEASON TICKETS
CORVALLIS SEASON $30 PLUS PORTLAND $36

(Mail Orders May 1 — Agencies Open Sept. 1)

---

24 CONVENIENT BEAVER TICKET AGENCIES

Albany, Barrett Sporting Goods
Astoria, Steinbock Pharmacy
Burns, Corbett Drugs
Coos Bay, Coos Bay Stationery
Corvallis, The Coachman
Elks Lodge
Eugene, Athletic Sports Center
Mattox Pipe Shop
Florence, Peterson's Drug Centre
Hillsboro, Hillsboro Argus
Independence, Taylor's Drug Store
Lake Oswego, W. E. Schiffer Agency
Lebanon, Reeves Clothing Store
McMinnville, Chamber of Commerce
Medford, Barker Men's Store
Milwaukie, Nickles Shoes
Newport, Moby Dick's Fine Foods
Oregon City, Howell's Restaurant
Portland, Stevens & Son (Lloyds)
Roseburg, Larry's Man's Shop
Salem, Bill Beard Sporting Goods
Salem Federal Savings
Springfield, Vern Meyer Insurance
Vancouver, Vancouver Furniture Co.

PLUS EVERY BRANCH OF THE U.S. BANK WILL SERVE AS AN ORDER AGENCY FOR FOOTBALL TICKETS

Final OSU Statistics 1969

RUSHING:	TC	YG	YL	NYG	AVG	TD
Schilling, fb	173	639	4	635	3.7	5
Main, wb-fb	110	448	25	423	3.8	3
Huddleston, hz	76	399	27	372	4.9	1
Carlquist, wb	29	145	3	142	4.9	0
Watson, wb	33	96	16	80	2.4	0
Smith, fb	19	63	2	61	3.2	0
Show, hb	6	27	0	27	4.5	1
Nehl, pk	1	26	0	26	26.0	0
Cirrincione, hb	3	20	0	20	6.6	1
Keck, qb	1	8	0	8	8.0	0
Kolberg, se	1	5	0	5	5.0	0
Barton, qb	44	93	143	-50	-1.1	0
Endicott, qb	59	88	171	-83	-1.4	0
OSU TOTALS	555	2057	391	1666	3.0	11
OPPONENTS	462	1990	301	1689	3.7	9

PASSING:	PA	PC	PI	YDS	TD
Endicott, qb	190	93	17	1251	10
Barton, qb	21	6	2	123	0
Rich, saf	1	1	0	11	0
OSU TOTALS	212	100	19	1385	10
OPPONENTS	255	110	21	1508	9

TOTAL OFFENSE:	Plays	NYR	NYP	TNY	TDR
Endicott, qb	249	-83	1251	1168	10
Schilling, fb	173	635	0	635	5
Main, wb-fb	110	423	0	423	4
OSU TOTALS	767	1666	1385	3051	21
OPPONENTS	717	1689	1508	3197	18

PECEIVING:	No.	YDS	AVG	TD
Main, wb-fb	21	282	13.4	4
Kolberg, se	18	305	16.9	1
Plumeau, te	15	259	17.3	1
Scheele, se	12	181	15.1	2
Watson, wb	12	124	10.3	2
Huddleston, hb	11	97	8.8	0
Carlquist, wb	4	46	11.5	0
Schilling, fb	3	52	17.3	0
Hoss, te	3	31	10.3	0
Show, hb	1	8	8.0	0
OSU TOTALS	100	1385	13.8	10
OPPONENTS	110	1508	13.7	9

PUNTNG:	No.	YDS	AVG
Nehl, k	56	2416	43.1
Endicott, qb	8	223	27.9
Barton, qb	6	216	36.0
OSU TOTALS	70	2855	40.8
OPPONENTS	67	2489	37.2

PUNT RETURNS:	No.	YDS	AVG	TD
kich, saq	35	302	8.5	1
Waletich, saf.	6	66	11.0	0
Easley, dhb	2	13	6.5	0
TOTALS	43	381	8.9	1
OSU TOTALS	67	381	5.7	1
OPPONENTS	70	432	6.2	0

KICKOFF RETURNS:	No.	YDS	AVG	TD
Main, wb-f	13	335	25.8	0
Huddleston, hb	12	244	20.3	0
Carlquist, wb	1	22	22.0	0
Hoss, te	1	10	10.0	0
Whitney, dhb	1	3	3.0	0
TOTALS	28	614	21.9	0
OSU TOTALS	32	641	19.2	0
OPPONENTS	35	404	11.5	0

FUMBLES RECOVERED: Two each by Blackford, Freeurn, Johnson, Faulkender, Waletich, Lewis, Dippel, Hanneman; One each by White, Morton, Easley, Sherbert, LaSalle.

DEFENSIVE STATS:	TT	UT	AT
Lewis, dt	96	46	50
Faullkender, lb	87	42	45
Whitney, dhb	79	49	30
Branch, dg	70	37	33
Nelson, dg	64	27	37
Easley, dhb	62	40	22
Blackford, lb	55	30	25
Johnson, lb	54	22	32
Waletich, saf	47	25	22
Hanneman, dt	45	22	23
LaSalle, de	39	23	16
Sherbert, de	39	22	17
Groff, lb	39	17	22
Freeburn, dt	25	9	16
Rich, saf	20	13	7
Dippel, dg	18	7	11
Behnke, de	14	8	6
Draper, dhb	11	9	2
Graham, dhb	6	5	1
Bielenberg, de	5	5	0

INTERCEPPTIONS:	No.	YDS	AVG	TD
Rich, saf	5	68	13.6	0
Whitney, dhb	4	35	8.7	0
Johnson, lb	2	17	8.5	0
Blackford, lb	2	7	3.5	0
Jurgenson, dt	1	83	83.0	1
Waletich, saf	1	21	21.0	0
Groff, lb	1	15	15.0	0
Behnke, de	1	0	0.0	0
Draper, dhb	1	0	0.0	0
Faulkender, lb	1	0	0.0	0
Easley, dhb	1	0	0.0	0
Sherbert, de	1	0	0.0	0
OSU TOTALS	21	246	11.7	1
OPPONENTS	19	324	17.0	0

SCORING:	TD	P	R	FG	K	TP
Main, wb-fb	7					42
Nehl, pk				9/5	23/22	37
Schilling, fb	5					30
Scheele, se	2					12
Watson, wb	2					12
Huddleston, hb	1					6
Show, hb	1					6
Plumeau, te	1					6
Kolberg, se	1					6
Cirrincione, hb	1					6
Rich, saf	1					6
Jurgenson, dt	1					6
OSU TOTALS	23	0	0	9/5	23/22	175
OPPONENTS	18	0	0	11/7	18/17	*148

*includes one safety

SCORE BY QUARTERS:						
OSU	42	27	61	45	—	175
OPPONENTS	27	46	26	49	—	148

1969 OSU Freshman Scores

Washington State 30 — OSU 25 (Corvallis)
OSU 34 — Oregon 13 (Eugene)
Washington 24 — OSU 12 (Seattle)
OSU 7 — Oregon 6 (Corvallis)

Won 2, Lost 2

RUSHING LEADERS:	TC	NYG	Ave
Mike Davenport, fb	82	309	3.7
Bill Bartley, hb	12	126	10.2
Pat Riley, wb	19	89	4.7

PASSING LEADERS:	PA	PC	YDS	TD
Dan Cunningham, qb	43	19	205	4
John Bartron, qb	9	3	59	0
Norm Kepner, qb	3	1	24	0

RECEIVING LEADERS:	No.	YDS	TD
Fred Girt, wb	6	23	2
Gordy Webster, e	3	54	0
Brad Boscoe, e	3	46	1

PUNT RETURNS	No.	Yds.	Ave.
Fred Girt, wb	9	84	9.3
Norm Kepner, wb	3	84	28.9

KICKOFF RETURNS:	No.	Yds.	Ave.
Fred Girt, wb	6	222	37.0
Jim Cave, wb	4	51	12.7

PUNTING:	No.	Yds.	Ave.
Brad Boscoe	25	934	37.4

Honors Won By Beavers In 1969

JESS LEWIS — Defensive Tackle
Honorable Mention, All-America, Associated Press
Honorable Mention, All-America, United Press International
All-Pacific Coast 1st team, Associated Press
All-Pacific-8 1st team (by coaches)
All-Pacific Coast 2nd team, United Press International
Most Valuable Defensive Player, OSU
East-West Shrine Game, Palo Alto
Coaches All-America Bowl, Lubbock, Texas

MEL EASLEY — Defensive Halfback
Honorable Mention, All-America, Associated Press
All-Pacific 1st team, Associated Press
All-Pacific-8 1st team (by coaches)
All-Pacific Coast 2nd team, United Press International
Most Improved Defensive Player, OSU
East-West Shrine Game, Palo Alto
Coaches All-America Bowl, Lubbock, Texas

BILLY MAIN — Wingback
Honorable Mention, All-America, Associated Press
All-Pacific Coast 2nd team, United Press International
All-Pacific Coast Honorable Mention, Associated Press.
All-Pacific-8 Conference Honorable Mention
Hula Bowl, Honolulu Hawaii
American Bowl, Tampa, Florida
Most Valuable Offensive Player, OSU

BILL NELSON — Defensive Guard
All-Pacific Coast 2nd team, Associated Press
American Bowl, Tampa, Florida

MIKE WHITE — Center
All-Pacific Coast 2nd team, United Press International
Senior Bowl, Mobile, Alabama

BRYCE HUDDLESTON — Offensive Halfback
Most Improved Offensive Player, OSU

DALE BRANCH — Defensive Guard
Attitude and Scholarship Award, OSU
Hula Bowl, Honolulu Hawaii

STEVE ENDICOTT — Quarterback
Rookie of The Year, OSU

JEFF KOLBERG — Split End
All-Pacific Coast Honorable Mention, United Press International

CHRIS HAAG — Offensive Tackle
All-Pacific Coast Honorable Mention, Associated Press
All-Pacific Coast Honorable Mention, United Press International

MARK WALETICH — Defensive Safety
All-Pacific Coast Honorable Mention, United Press International

CRAIG HANNEMAN — Defensive Tackle
All-Pacific Coast Honorable Mention, United Press International

DAVE SCHILLING — Fullback
All-Pacific Coast Honorable Mention, Associated Press

RICH LASALLE — Defensive End
All-Pacific Coast Honorable Mention, Associated Press

MIKE DAVENPORT — Fullback
Outstanding Freshman Award, OSU

FRED STEWART — Offensive Guard
Outstanding Freshman Award, OSU

OSU Record Against 1970 Opponents

Opponent	G	W	L	T	Series Began
UCLA	26	7	15	4	1930
Iowa	9	3	6	0	1956
Oklahoma	0	0	0	0	1970
USC	40	7	29	4	1914
Utah	10	7	2	1	1931
Houston	2	1	1	0	1960
Washington	56	23	29	4	1897
Stanford	37	13	22	2	1919
California	27	12	15	0	1905
Washington State	58	31	25	2	1903
Oregon	73	33	31	9	1894

1969 Pacific-8 All-Conference Team

OFFENSE		DEFENSE
Bob Moore, Stanford	E	Jim Gunn, USC
Gwen Cooper, UCA	E	Irby Augustine, California
Sid Smith, USC	T-T	Floyd Reese, UCLA
Bob Richards, California	T-G	Al Cowlings, USC
Fred Khasigian, USC	G-G	Wes Grant, UCLA
Dennis Alumbaugh, UCLA	G-T	Jess Lewis, OSU
John Sande, Stanford	C-LB	Don Parish, Stanford
Jim Plunkett, Stanford	QB-LB	Mike Ballou, UCLA
Clarence Davis, USC	B-B	Mel Easley, OSU
Greg Jones, UCLA	B-B	Lionell Thomas, WSU
Bob Moore, Oregon	B-B	Tyrone Hudson, USC
		Rich Keller, Stanford

Parker Stadium Record Great

Parker Stadium was opened in 1953 in a game against Washington State, and the Beavers have an impressive record in games played in their beautiful home plant.

Take a look:

	Won	Lost	Tied
1953	1	0	0
1954	1	2	0
1955	3	0	0
1956	2	0	1
1957	3	0	0
1958	2	1	0
1959	1	2	0
1960	0	1	1
1961	3	1	0
1962	3	0	0
1963	2	0	0
1964	3	0	0
1965	1	1	0
1966	3	1	0
1967	2	1	0
1968	3	0	0
1969	1	2	0
Total	34	12	2

1969 Pacific-8 Standings

FINAL CONFERENCE GAMES

	W	L	T	Pts.	Opp.
USC	6	0	0	129	66
UCLA	5	1	1	217	72
Stanford	5	1	1	204	81
OSU	4	3	0	100	120
Oregon	2	3	0	64	82
California	2	4	0	101	123
Washington	1	6	0	84	191
WSU	0	7	0	69	233

FINAL ALL GAMES

	W	L	T	Pts.	Opp.
USC	9	0	1	251	125
UCLA	8	1	1	329	103
Stanford	7	2	1	349	172
OSU	6	4	0	175	148
California	5	5	0	180	182
Oregon	4	5	1	214	226
Washington	1	9	0	116	304
WSU	1	9	0	143	339

PACIFIC-8 NON-CONFERENCE RECORD

	W	L	T		W	L	T
Sept. 20	6	2	0	Oct. 25	1	1	0
Sept. 27	4	2	0	Nov. 1	1	1	0
Oct. 4	2	2	0	Nov. 8	0	0	1
Oct. 11	0	1	0	Nov. 15	2	0	0
Oct. 28	0	1	1	Totals	16	10	2

Final Pac-8 Individual Statistics 1969

TOTAL OFFENSE:	Plays	Pass	Rush	Tot.
1. Plunkett, Stanford	389	2673	113	2786
2. Dummit, UCLA	303	1963	29	1992
3. Blanchard, Oregon	241	1488	-57	1429
4. Davis, USC	282	0	1275	1275
5. J. Jones, USC	278	1103	249	1169
6. ENDICOTT, OSU	249	1251	83	1168
7. Wigmore, WSU	201	876	30	906
8. Fowler, California	162	72	741	813
Penhall, California	179	874	-61	813
10. G. Jones, UCLA	160	42	761	803
11. Willis, Washington	212	468	185	753
12. Cureton, UCLA	114	0	721	721

SCORING:	TD's	XPT-ATT	FG	Tot.
1. B. Moore, Oregon	13	1-2 pt	0-0	80
2. Horowitz, Stanford	0	41-43	10-19	71
3. Williams, Stanford	10	0-0	0-0	60
G. Jones, UCLA	10	0-0	0-0	60
5. Wersching, California	0	19-19	14-19	58
6. Andrusyshyn, UCLA	0	33-40	8-11	57
7. Cooper, UCLA	9	0-0	0-0	54
Davis, USC	9	0-0	0-0	54
9. MAIN, OSU	7	0-0	0-0	42
10. Ayala, USC	0	26-29	5-8	41
11. NEHL, OSU	0	22-23	5-11	37

RUSHING:	TCB	YG	YL	Net	Avg.
1. Davis, USC	282	1334	59	1275	4.5
2. G. Jones, UCLA	158	776	15	761	4.8
3. Fowler, California	157	765	24	741	4.7
4. Cureton, UCLA	114	756	35	721	6.3
5. SCHILLING, OSU	173	639	4	635	3.7
6. Cornell, Washington	136	616	3	613	4.5
7. B. Brown, Stanford	127	632	44	588	4.6
8. Verutti, Oregon	140	570	20	558	4.0
9. Darby, California	118	558	26	532	4.5
10. Williams, Stanford	114	516	22	494	4.3
11. R. Smith, WSU	134	518	33	485	3.6

PASSING:	PA	PC	PI	Yds.	Pct.	TD's
1. Plunkett, Stanford	336	197	15	2673	.586	20
2. Dummit, UCLA	208	114	10	1963	.548	15
3. Blanchard, Oregon	184	106	7	1488	.576	12
4. ENDICOTT, OSU	190	93	17	1251	.489	10
5. J. Jones, USC	193	78	10	1103	.404	12
6. Penhall, California	145	76	6	874	.524	2
7. Wigmore, WSU	149	65	6	876	.430	4
8. Harrington, Oregon	87	38	6	504	.436	3
9. Willis, Washington	99	33	13	468	.333	5
10. Olson, WSU	56	26	5	300	.464	1

RECEIVING:	No.	Yds.	TD's
1. B. Moore, Oregon	51	734	10
2. Newland, Oregon	42	564	2
3. Cooper, UCLA	38	734	9
B. Moore, Stanford	38	476	4
5. Farmer, UCLA	36	651	4
6. Vataha, Stanford	35	691	5
7. Lasater, Stanford	34	515	2
8. F. Moore, WSU	31	523	2
9. Williams, Stanford	30	314	4
DeLapp, California	25	261	0
11. MAIN, OSU	21	282	4

INTERCEPTIONS:	No.	Yds.
1. Thomas, WSU	6	156
Hudson, USC	6	129
Carver, UCLA	6	97
4. RICH, OSU	4	68
5. Surling, UCLA	4	73
6. WHITNEY, OSU	4	35
7. Lovlien, Washington	4	26
8. Gleason, Oregon	4	10

PUNTING:	No.	Yds.	Avg.
1. NEHL, OSU	56	2416	43.1
2. Andrusyshyn, UCLA	47	1978	42.1
3. Fowler, California	67	2758	41.2
4. Blanchard, Oregon	42	1708	40.7
5. Ayala, USC	27	1033	39.8
6. Young, USC	42	1662	39.6
7. Monahan, WSU	63	2485	39.4
8. Reinhard, Stanford	49	1888	38.5
9. Willis, Washington	49	1742	35.5

PUNT RETURNS:	No.	Yds.	Avg.
1. RICH, OSU	35	302	8.2
2. Carver, UCLA	34	294	8.7
3. Durko, USC	28	217	7.8
4. Pitcaithley, Oregon	11	133	12.1
5. Vataha, Stanford	9	129	14.3
6. J. Brown, Stanford	13	125	9.6
7. Coleman, Oregon	10	106	10.5
8. Hudson, USC	14	79	5.6
9. Thomas, WSU	6	74	12.3
10. Day, Washington	10	71	7.1
Kauffman, Stanford	13	71	5.5

Final Pac-8 Team Statistics 1969

TOTAL OFFENSE

	Plays	Rush	Pass	Total	Avg.
Stanford	841	1961	2985	4946	495
UCLA	762	1913	2391	4304	430
Oregon	720	1388	1992	3380	338
USC	777	2162	1196	3358	336
California	702	1719	1341	3060	306
CSU	767	1666	1385	3051	305
WSU	765	1518	1466	2984	298
Washington	690	1789	866	2655	266

TOTAL DEFENSE

	Plays	Rush	Pass	Total	Avg.
USC	694	956	1515	2471	247
UCLA	735	1237	1358	2595	260
Stanford	718	1102	1832	2934	293
OSU	717	1689	1508	3197	320
Oregon	789	1724	1692	3416	342
California	757	2001	1612	3613	361
Washington	7979	2230	1820	4050	405
WSU	785	2799	1666	4465	447

RUSHING OFFENSE

	TCB	YG	YL	Net	Avg.
USC	562	2522	360	2162	216
UCLA	523	2520	392	2128	213
Stanford	459	2237	276	1961	196
Washington	528	2193	404	1789	179
California	475	1980	261	1719	172
OSU	555	2057	841	1666	167
WSU	504	1941	423	1518	152
Oregon	447	1752	364	1388	139

RUSHING DEFENSE

	TCB	YG	YL	Net	Avg.
USC	425	1426	470	956	96
Stanford	421	1586	484	1102	110
UCLA	457	1632	395	1237	124
OSU	462	1990	301	1689	169
Oregon	504	2157	433	1724	172
California	529	2254	253	2001	200
Washington	567	2602	372	2230	223
WSU	574	3081	282	2799	280

PASSING OFFENSE

	PA	PC	PI	Yds.	TD	Avg.	Pct.
Stanford	382	217	17	2985	26	299	.568
UCLA	239	125	12	2176	20	218	.523
Oregon	273	144	13	1992	15	199	.527
WSU	261	114	16	1466	7	147	.437
OSU	212	100	19	1385	10	139	.472
Callifornia	227	110	8	1341	6	134	.485
USC	215	85	12	1196	14	120	.395
Washington	162	58	24	866	6	87	.358

PASSING DEFENSE

	PA	PC	PI	Yds.	TD	Avg.	Pct.
UCLA	278	121	22	1358	6	136	.435
OSU	255	110	21	1508	9	151	.431
USC	269	138	17	1515	6	152	.513
Callifornia	247	110	20	1612	12	161	.445
WSU	211	105	12	1666	13	167	.498
Oregon	285	130	16	1692	14	169	.456
Washington	230	126	16	1820	12	182	.548
Stanford	297	145	19	1832	9	183	.488

Pac-8 Composite Standings, 1964-1970

The following standings show a composite record of all Pacific-8 conference teams since the conference was re-organized in 1964, bringing all the schools together in one circuit. OSU has won one championship and placed second three times in its six years in the league.

	Won	Lost	Tied		Won	Lost	Tied
Southern Cal	29	4	0	Stanford	17	19	2
UCLA	20	9	2	California	10	19	1
OREGON STATE	20	10	1	Oregon	7	22	1
Washington	18	23	1	Wash. State	6	21	2

Publicity Man's Itinerary

August 23-Sept. 13 — Gill Coliseum 207, Corvallis, Oregon.
Sept. 14-Sept. 19 — Portland Motor Hotel, Portland, Oregon.
Sept. 20-Sept. 21 — Gill Coliseum 207, Corvallis, Oregon.
Sept. 22 — En route to Oklahoma City, Holiday Inn Downtown.
Sept. 22-Sept. 26 — Holiday Inn (downtown), Oklahoma City, Okla.
Sept. 27 — En route to Los Angeles.
Sept. 27-Oct. 3 — Biltmore Hotel, Los Angeles.
Oct. 4-Oct. 12 — Gill Coliseum 207, Corvallis, Oregon.
Oct. 13-Oct. 17 — Astroworld Hotel, Houston, Texas.
Oct. 18 — En route home with OSU team.
Oct. 19-Oct. 24 — Gill Coliseum 207, Corvallis, Oregon.
Oct. 25 — En route to Bay area.
Oct. 26 — Commodore Hotel, San Francisco.
Oct. 27-Oct. 31 — Rickey's Hyatt House, Palo Alto, California.
Nov. 1-Nov. 7 — Gill Coliseum 207, Corvallis, Oregon.
Nov. 8-Nov. 14 — Desert Sahara Motor Lodge, Spokane, Wash.
Nov. 15-Nov. 21 — Gill Coliseum 207, Corvallis, Oregon.

Pacific-8 Yearly Standings

YEAR-BY-YEAR

1959

	W	L	T	Pts.	Op.
Washington*	3	1	0	68	29
USC	3	1	0	69	60
UCLA	3	1	0	91	51
California	1	3	0	39	70
Stanford	0	4	0	58	115

1960

Washington*	4	0	0	100	25
USC	3	1	0	65	56
UCLA	2	2	0	68	35
California	1	3	0	38	92
Stanford	0	4	0	34	97

1961

UCLA	3	1	0	78	39
USC	2	1	1	65	39
Washington	2	1	1	44	34
Stanford	1	3	0	35	70
California	1	3	0	22	87

1962

USC*	4	0	0	99	23
Washington	4	1	0	97	35
WSU	1	1	0	42	32
Stanford	2	3	0	67	94
UCLA	1	3	0	36	77
California	0	4	0	35	115

1963

Washington*	4	1	0	96	58
USC	3	1	0	94	45
UCLA	2	2	0	30	60
WSU	1	1	0	32	31
California	1	3	0	74	103
Stanford	1	4	0	74	103

* Rose Bowl Representative

1964

	W	L	T	Pts.	Op.
OSU*	3	1	0	74	36
USC	3	1	0	88	58
Washington	5	2	0	84	65
UCLA	2	2	0	85	97
Stanford	3	4	0	100	95
Oregon	1	2	1	42	38
WSU	1	2	1	57	82
California	0	4	0	61	93

1965

UCLA*	4	0	0	134	56
USC	4	1	0	125	32
WSU	2	1	0	46	42
Washington	4	3	0	156	136
Stanford	2	3	0	47	106
California	2	3	0	50	112
OSU	1	3	0	60	78
Oregon	0	5	0	55	111

1966

USC*	4	1	0	101	44
OSU	3	1	0	85	62
UCLA	3	1	0	55	38
Washington	4	3	0	114	102
California	2	3	0	76	102
Oregon	1	3	0	42	47
WSU	1	3	0	40	94
Stanford	1	4	0	43	67

1967

USC*	6	1	0	182	47
OSU	4	1	1	87	53
UCLA	4	1	1	193	90
Stanford	3	4	0	88	121
Washington	3	4	0	82	106
California	2	3	0	79	107
WSU	1	5	0	62	190
Oregon	1	5	0	60	119

1968

USC*	6	0	0	114	90
OSU	5	1	0	179	93
Stanford	3	3	1	152	129
California	2	2	1	99	85
UCLA	2	4	0	103	156
Oregon	2	4	0	82	136
WSU	1	3	1	87	95
Washington	1	5	1	61	118

1969

USC	6	0	0	129	66
UCLA	5	1	1	217	72
Stanford	5	1	1	204	81
OSU	4	3	0	100	120
Oregon	2	3	0	64	82
California	2	4	0	101	123
Washington	1	6	0	84	191
WSU	0	7	0	69	233

Beavers Near Top In West Last 15 Years

Oregon State University has been right near the top of the heap on the Pacific Coast the past 15 years in football, as shown by the following figures. These are for Pacific-8 conference schools, both for regular conference games (Old PCC included) and for all games in the periods listed.

All Games: 1955-1969:

	Won	Lost	Tied
USC	101	45	5
OREGON STATE	95	53	6
UCLA	90	56	6
Washington	80	66	7
Oregon	78	68	7
Stanford	67	79	4
Wash. State	52	85	8
California	51	95	5

League Games: 1955-58 and 1964-69:

	Won	Lost	Tied
USC	42	17	1
OREGON STATE	42	18	2
UCLA	38	17	3
Washington	30	40	2
Stanford	29	33	3
Oregon	24	33	3
Wash. State	20	36	4
California	20	36	2

Best Years For OSU In Old PCC

	Pos.	W	L	T	PF	PA	Coach
1956	1st	6	1	1	152	104	Tommy Prothro
1941	1st	7	2	0	123	33	Lon Stiner
1957	T1st	6	2	0	147	110	Tommy Prothro
1946	2nd	6	1	1	122	81	Lon Stiner
1955	2nd	5	2	0	86	107	Tommy Prothro
1939	3rd	6	1	1	105	59	Lon Stiner
1940	3rd	4	3	1	102	80	Lon Stiner
1925	T3rd	4	3	1	53	51	Lon Stiner
1925	T3rd	3	2	0	77	81	Paul Schissler
1926	T3rd	4	1	0	102	24	Paul Schissler
1949	4th	5	3	0	180	161	Kip Taylor
1933	4th	2	1	1	25	13	Lon Stiner

Old PCC Titles Won

	Outright Championship	Co-Champions
Southern California	10	2
California	8	3
Stanford	5	3
UCLA	5	1
Washington	3	1
Oregon State	2	1
Washington State	2	0
Oregon	0	4
Idaho	0	0

PCC Standings 1955 Through 1958

(These figures are compiled to show how Oregon State dominated play in Pacific Coast Conference its final four seasons. OSU twice finished first, was second once and fourth once in the PCC.)

	W	L	T	Pct.
OREGON STATE	22	8	1	.726
UCLA	18	8	1	.685
Oregon	17	12	2	.581
Southern California	13	13	1	.500
Washington	14	15	2	.484
Stanford	12	14	1	.463
Washington	12	17	1	.417
California	10	17	1	.375
Idaho	0	14	0	.000

PCC Standings, 1937 to 1959

(PCC was dissolved prior to 1959 football season)

	Won	Lost	Tied
USC	87	41	14
UCLA	85	51	9
OREGON STATE	80	66	12
California	76	61	7
Washington	71	75	8
Oregon	68	79	5
WSC	64	76	11
Stanford	61	61	5
Idaho	12	70	2

Post World War II — 1946 - 1959

	Won	Lost	Tied
UCLA	62	23	2
USC	51	27	4
OREGON STATE	48	46	6
California	48	34	4
Oregon	44	48	4
Stanford	39	43	5
Washington	38	47	4
WSC	38	52	6
Idaho	6	44	1

Through The Years

Year	Coach	Won	Lost	Tied	PF	PA
1893	Bill Bloss	4	1	0	144	48
1894	Kennedy	2	1	0	52	28
1895	Paul Downing	0	2	1	6	80
1896	Tommy Code	0	2	0	8	14
1897	Bill Bloss	2	0	0	42	8
1898	No Coach	1	2	1	36	78
1899	Mr. Stickney	3	2	0	75	60
1902	Frank Herbold	4	1	1	158	16
1903	McFadden	2	4	1	21	32
1904	Dr .Steckle	4	2	0	119	22
1905	Dr. Steckle	6	3	0	166	28
1906	F. S. Norcross	4	1	2	77	4
1907	F. S. Norcross	6	0	0	137	0
1908	F. S. Norcross	4	3	1	83	51
1909	Sol S. Metzer	4	2	1	54	47
1910	C. H. Schildmiller	3	2	1	27	43
1911	Sam Dolan	5	2	0	119	49
1912	Sam Dolan	3	4	0	57	40
1913	E. J. Stewart	3	2	3	59	75
1914	E. J. Stewart	7	0	2	172	15
1915	E. J. Stewart	5	3	0	166	73
1916	Joseph Pipal	4	5	0	92	112
1917	Joseph Pipal	4	2	1	83	33
1918	W. H. Hargiss	2	4	0	33	46
1919	W. H. Hargiss	4	4	1	143	64
1920	R. B. Rutherford	2	2	2	20	52
1921	R. B. Rutherford	4	3	2	231	42
1922	R. B. Rutherford	3	4	0	44	42
1923	R. B. Rutherford	4	5	2	55	71
1924	Paul J. Schissler	3	5	0	71	85
1925	Paul J. Schissler	7	2	0	268	81
1926	Paul J. Schissler	7	1	0	221	30
1927	Paul J. Schissler	3	3	1	98	78
1928	Paul J. Schissler	6	3	0	206	53
1929	Paul J. Schissler	5	4	0	182	106
1930	Paul J. Schissler	7	3	0	208	60
1931	Paul J. Schissler	6	3	1	198	62
1932	Paul J. Schissler	4	6	0	130	109
1933	Lon Stiner	6	2	2	88	48
1934	Lon Stiner	3	6	2	104	131
1935	Lon Stiner	6	4	1	175	100
1936	Lon Stiner	4	6	0	116	151
1937	Lon Stiner	3	3	3	71	60
1938	Lon Stiner	5	3	1	72	51
1939	Lon Stiner	9	1	1	186	77
1940	Lon Stiner	5	3	1	128	80
1941	Lon Stiner	8	2	0	143	49
1942	Lon Stiner	4	5	1	157	142
1943-44	No Team (wartime)					
1945	Lon Stiner	4	4	1	100	131
1946	Lon Stiner	7	1	1	157	81
1947	Lon Stiner	5	5	0	171	136
1948	Lon Stiner	5	4	3	249	237
1949	Kip Taylor	7	3	0	232	188
1950	Kip Taylor	3	6	0	107	183
1951	Kip Taylor	4	6	0	204	180
1952	Kip Taylor	2	7	0	123	267
1953	Kip Taylor	3	6	0	39	187
1954	Kip Taylor	1	8	0	60	296

1955	Tommy Prothro	6	3	0	126	120
1956	Tommy Prothro	7	3	1	203	166
1957	Tommy Prothro	8	2	0	203	129
1958	Tommy Prothro	6	4	0	98	118
1959	Tommy Prothro	3	7	0	166	178
1960	Tommp Prothro	6	3	1	197	145
1961	Tommy Prothro	5	5	0	165	137
1962	Tommy Prothro	9	2	0	273	148
1963	Tommy Prothro	5	5	0	198	192
1964	Tommy Prothro	8	3	0	149	124
1965	Dee Andros	5	5	0	125	124
1966	Dee Andros	7	3	0	171	156
1967	Dee Andros	7	2	1	187	141
1968	Dee Andros	7	3	0	285	179
1969	Dee Andros	6	4	0	175	148
	TOTALS	336	237	44	9470	6955

OSU Football Captains - 1893 to Present

1893-94—No Record
1894-95—No Record
1895-96—A. J. Stimpson
1896-97—A. J. Stimpson
1897-98—Daniel Bodine
1898-99—No Record
1899-00—Fred Walters
1900-01—No football - athletics prohibited by Regents
1901-02—John Gault
1902-03—John Gault
1903-04—Bert Pilkington
1904-05—Bert Pilkington
1905-06—Herb Root
1906-07—Leonard Darby
1907-08—Frank Pendergrass
1908-09—Carl Wolff
1909-10—James Evenden
1910-11—Bird Howley
1911-12—Tom E. May
1912-13—Otto Sitton
1913-14—James Shaw
1914-15—Gus Hofer
1915-16—Brewer Billie
1916-17—Lee Bissett
1917-18—Meier Newman
1918-19—Raymond Archibald
1919-20—Henry Rearden
1920-21—Chuck Rose
1921-22—Gap Powell
1922-23—Percy Locey
1923-24—Millard Scott
1924-25—No captains elected full season. This continued on through Lon Stiner years, 1933-1949. Stiner normally appointed individual captains for each game.
1949-50—Tom DeSylvia
1950-51—Arvid Niemi (for Stan McGuire who was killed prior to season).
1951-52—John Thomas
1952-53—Jim Cordial
1953-54—LaVerne Ferguson
1954-55—Wes Ediger, Jim Withrow (co-captains)
1955-56—Ron Siegrist, Howard Buettgenbach (co-capts.)
1956-57—Dick Corrick, Gerry Laird (co-capts.)
1957-58—Ted Searle
1958-59—Buzz Randall, Jim Brackins (co-capts.) Randall died before season began.
1960-61—Doug Bashor
1961-62—Mike Kline
1962-63—George Gnoss
1963-64—Bruce Williams
1964-65—Dick Ruhl, Booker Washington (co-capts.)
1965-66—Jack O'Billovich, Cliff Watkins (co-capts.)
1966-67—Bob Grim, Russ Kuhns (co-capts.)
1967-68—Dave Marlette, Skip Vanderbundt (Co-Capts.)
1968-69—Steve Preece, Jon Sandstrom (co-capts.)
1969-70—Mike White, Jess Lewis (co-capts.)

Voit Memorial Trophy Winners

(For outstanding football player on Pacific Coast)

1951—Bill McCall (Stanford)
1952—Jim Sears (USC)
1953—Bobby Garrett, Stanford
1954—Paul Larson (California)
1955—Jon Arnett USC)
1956—Jon Arnett (USC)
1957—Dick Dallen (UCLA)
1958—Joe Kapp (California
1959—Bob Schloredt (Wash.)
1960—Bill Kilmer (UCLA)
1961—Hugh Campbell (WSU)
1962—TERRY BAKER (OSU)
1963—VERN BURKE (OSU)
1964—Craig Morton (California)
1965—Mike Garrett (USC)
1966—PETE PIFER (OSU)
1967—Gary Beban (UCLA)
1968—O. J. Simpson (USC)
1969—Jim Plunkett (Stanford)

Pop Warner Award Winners

(For outstanding senior football player on Pacific Coast)

1949 — Eddie LeBaron (College of Pacific
1950 — Russ Pomeroy (Stanford)
1951 — Ollie Matson (USF)
1952 — Jim Sears (USC)
1953 — Bob Garrett (Stanford)
1954 — Georeg Shaw (Oregon)
1955 — Bob Davenport (UCLA)
1956 — Jon Arnett (USC)
1957 — JOE FRANCIS (OREGON STATE)
1958 — Joe Kapp (California)
1959 — Chris Burford (Stanford)
1960 — Bill Kilmer (UCLA)
1961 — Chon Gallegos (San Jose State)
1962 — TERRY BAKER (OREGON STATE)
1963 — VERN BURKE (OREGON STATE)
1964 — Craig Morton (California)
1965 — Mike Garrett (USC)
1966 — PETE PIFER (OREGON STATE)
1967 — Gary Beban (UCLA)
1968 — O. J. Simpson (USC)
1969 — Don Parish (Stanford)

Hayward Award Winners from Football

(Hayward Award is given annually by Oregon Sportswriters and Sportscasters to outstanding athlete in state of Oregon. Following athletes from sport of football have won the award).

1954 — George Shaw (Oregon)
1957 — JOE FRANCIS (OREGON STATE)
1958 — TED BATES (OREGON STATE)
1961 — TERRY BAKER (OREGON STATE)
1966 — PETE PIFER (OREGON STATE)
1969 — JESS LEWIS (OREGON STATE)

Oregon State Bowl Appearances

Year	Bowl Game	Site	Score
1942	Rose Bowl	Durham, N.C.	OSU 20, Duke 16
1948	Pineapple Bowl	Honolulu, Hawaii	OSU 47, Hawaii 27
1957	Rose Bowl	Pasadena, Cal	Iowa 35, OSU 19
1962	Liberty Bowl	Philadelphia, Pa.	OSU 6, Villanova 0
1965	Rose Bowl	Pasadena, Cal.	Michigan 34, OSU 7

Heisman Award Winners

(Outstanding College Football Player of America)

1935—Jay Berwanger, hb, Chicago
1936—Larry Kelley, end, Yale
1937—Clint Frank, hb, Yale
1938—Davey O'Brien, QB, Texas Christian
1939—Nile Kinnick, hb, Iowa
1940—Tom Harmon, hb, Michigan
1941—Bruce Smith, hb, Minnesota
1942—Frank Sinkwich, hb, Georgia
1943—Angelo Bertelli, QB, Notre Dame
1944—Les Horvath, hb, Ohio State
1945—Doc Blanchard, fb, Army
1946—Glenn Davis, hb, Army
1947—Johnny Lujack, QB, Notre Dame
1948—Doak Walker, hb, Southern Methodist
1949—Leon Hart, end, Notre Dame
1950—Vic Janowicz, hb, Ohio State
1951—Dick Kazmaier, hb, Princeton
1952—Billy Vessels, hb, Oklahoma
1953—Johnny Lattner, hb, Notre Dame
1954—Alan Ameche, fb, Wisconsin
1955—Howard Cassady, hb, Ohio State
1956—Paul Hornung, QB, Notre Dame
1957—John Crow, fb, Texas A. & M.
1958—Pete Dawkins, hb, Army
1959—Billy Cannon, hb, LSU
1960—Joe Bellino, hb, Navy
1961—Ernie Davis, hb, Syracuse
1962—TERRY BAKER, QB OREGON STATE
1963—Roger Staubach, QB Navy
1964—John Huarte, QB Notre Dame
1965—Mike Garrett, HB, USC
1966—Steve Spurrier, QB, Fla.
1967—Gary Beban, QB, UCLA
1968—O. J. Simpson, HB, USC
1969—Steve Owens, FB, Okla.

BY GEOGRAPHICAL SECTIONS

Midwest	14	Southwest	3
East	9	South	3
Pacific Coast	4	Big Eight	2

They Cover Beaver Football

L. H. Gregory, Sports Editor, The Oregonian, Portland, Oregon
George Pasero, Sports Editor, The Journal, Portland, Oregon
Don McLeod, Executive Sports Editor, The Oregonian, Portland, Ore.
Leo Davis, The Oregonian, Portland, Oregon
Bill Mulflur, The Journal, Portland, Oregon
Jack Rickard, Sports Editor, The Gazette-Times, Corvallis, Oregon
Bob Rodman, Sports Editor, Albany Democrat Herald, Albany, Ore
Al Lightner, Sports Editor, Oregon Statesman, Salem, Oregon
Bob Schwartz, Sports News Editor, Oregon Statesman, Salem, Ore.
Red Hurd, Sports Editor, Capital-Journal, Salem, Oregon
Jerry Uhrhammer, Sports Editor, Register-Guard, Eugene, Oregon
Sports Editor, Enterprise-Courier, Oregon City, Ore.
Sports Director, KEX Radio, Portland, Oregon
Doug Lamear, KGW-TV, Portland, Oregon
Bob Hinz, Radio KOAC and KOAC-TV, Corvallis, Oregon
Bob Clark, Radio KLOO, Corvallis, Oregon
Gary Hamilton, KOIN-TV, Portland, Oregon
Jimmie Jones, KPTV, Portland, Oregon
Hal Wehmeier, KEZI-TV, Eugene, Oregon
Wink Guthrie, KVAL-TV Sports Director, Eugene, Oregon
Bill Johnson, KATU-TV, Portland, Oregon

PAC-8 Concensus All-Americans Since 1955

1968—O. J. Simpson, USC (Heisman Trophy Winner)
JOHN DIDION, OREGON STATE
1967—Gary Beban, UCLA (Heisman Trophy Winner)
O. J. Simpson, USC; Ron Yary, USC; Tim Rossovich, USC
1966—Mel Farr, UCLA; Tom Greenlee, Washington
1965—Mike Garrett, USC (Heisman Trophy Winner)
1963—VERN BURKE, OREGON STATE; Rick Redman, Washington
1962—TERRY BAKER, OREGON STATE (Heisman Trophy Winner);
Hal Bedsole, USC; Mel Renfro, Oregon
1958—TED BATES, OREGON STATE
1957—Pete Wallen, UCLA
1956—JOHN WITTE, OREGON STATE; John Brodie, Stanford

Rookie of The Year Winners

1958—Dainard Paulson, TB
1959—Mike Kline, T
1960—Terry Baker, TB
1961—Leroy Whittle, HB
1962—Vern Burke, E
1963—Ken Brusven, T
1964—Paul Brothers, QB
1965—Jeff Hardrath, T
1966—Mark Waletich, DH
1967—Billy Main, WB
1968—Craig Hanneman, T
1969—Steve Endicott, QB

Most Improved Player Awards

1958—Ed Kaohelaulii, T
1959—Marne Palmateer, BB
1960—Earl Woodward, T
1961—Neil Plumley, T
Roger Johnson, E
1962—Paul Seale, E
1963—Ron Doman, G
1964—Cliff Watkins, HB
1965—Thurman Bell, DH
1966—Wayne Valley, T
1967—Bill Enyart, FB (Off.)
Harry Gunner, E (Def.)
1968—Billy Main, WB (Off.)
Larry Rich, SAF (Def.)
1969—Bryce Huddleston, HB (Off.)
Mel Easley, DH (Def.)

Attitude and Scholarship Awards

1959—Neil Plumley, T
1960—Mike Kline, T
1961—Mike Dolby, G
1962—Jim Funston, T
1963—Jeff Harris, T
1964—Al Funston, G
1965—Tim Osmer, DH
1966—Tom Coccione, E
1967—Dave Marlette, G
1968—Bill Enyart, FB
Jerry Belcher, E
Bob Mayes, HB
1969—Dale Branch, DT

Most Valuable Players At OSU

1949—Dick Gray, HB
1950—Sam Baker, FB
1951—Sam Baker, FB
1952—Sam Baker, FB
1953—Ralph Carr, HB
1954—Ron Aschbacher
1955—Ron Siegrist, QB
1956—Joe Francis, HB
1957—Joe Francis, HB
1958—Ted Bates, T
1959—Dainard Paulson, HB
1960—Chuck Marshall, FB
1961—Terry Baker, QB
1962—Terry Baker, QB
1963—Vern Burke, E
1964—Dan Espalin, SAF
1965—Pete Pifer, FB
1966—Pete Pifer, FB
1967—Skip Vanderbundt, LB (Def.)
1968—Steve Preece, QB (Off.)
1968—Jon Sandstrom, G (Def.)
1969—Billy Main, WB (Off.)
1969—Jess Lewis, T (Def.)

Oregon State Football Leaders

TOTAL OFFENSE, SEASON:

2276 Terry Baker (1962)
1487 Paul Brothers (1964)
1473 Terry Baker (1960)
1304 Bill Enyart (1968)
1297 Gordon Queen (1963)
1168 Steve Endicott (1969)
1230 Terry Baker (1961)
1113 Steve Preece (1967)
1095 Pete Pifer (1965)
1088 Pete Pifer (1966)
1082 Joe Francis (1957)
1052 Steve Preece (1968)
1003 Ken Carpenter (1949)
881 Paul Brothers (1966)
851 Bill Enyart (1967)
848 Don Samuel (1948)
839 Nub Beamer (1957)
832 Ken Carpenter (1948)
808 Sam Baker (1951)
787 Paul Brothers (1965)

RUSHING, SEASON:

1304 Bill Enyart (1968)
1095 Pete Pifer (1965)
1088 Pete Pifer (1966)
851 Bill Enyart (1967)
808 Sam Baker (1951)
760 Nub Beamer (1957)
689 Ken Carpenter (1949)
635 Dave Schilling (1969)
634 Billy Main (1968)
626 Joe Francis (1957)
622 Sam Baker (1950)
610 Terry Baker (1960)
589 Ken Carpenter (1946)
564 Billy Main (1967)
538 Terry Baker (1962)
517 Sam Baker (1952)
511 Don Kasso (1960)
508 Earnel Durden (1956)

PASSING, SEASON:

1738 Terry Baker (1962)
1281 Gordon Queen (1963)
1251 Steve Endicott (1969)
1036 Paul Brothers (1964)
881 Steve Preece (1968)
863 Terry Baker (1960)
737 Steve Preece (1967)
615 Gene Morrow (1949)
610 Paul Brothers (1966)
601 Jim Withrow (1952)
595 Gene Morrow (1950)
593 Don Samuel (1948)
520 Don Samuel (1947)

PASSING, CAREER:

3476 Terry Baker (60-61-62)
2062 Paul Brothers (64-65-66)
1723 Gene Morrow (49-50-51)
1651 Steve Preece (1968)
1541 Gordon Queen (62-63-64)
1537 *Jim Withrow (51 thru 54)
1353 Don Samuel (46-47-48)
1300 Joe Francis (55-56-57)
936 *Ken Carpenter (46 thru 49)
*4 years

RECEIVING, SEASON:

69 Vern Burke (1962) 1007
48 Vern Burke (1963) 792
36 John Thomas (1950) 350
35 Olvin Moreland (1964) 428
29 Jack Gotta (1952) 351
27 John Thomas (1951) 286
25 Bob Grim (1966) 289
25 Rudy Ruppe (1948) 269
24 Don Mast (1947) 250
23 Roger Cantlon (1968) 409
22 Leon Hittner (1954) 222
21 Billy Main (1969) 282
20 Don Kasso (1961) 258
19 Bob DeGrant (1957) 239
18 Jeff Kolberg (1969) 305

TOTAL OFFENSE, CAREER:

4980 Terry Baker (60-61-62)
3155 Paul Brothers (64-65-66)
2846 *Ken Carpenter (46-47-48-49)
2380 Steve Preece (66-67-68)
2269 Joe Francis (55-56-57)
2233 Pete Pifer (64-65-66)
2222 Don Samuel (46-47-48)
2155 Bill Enyart (66-67-68)
1947 Sam Baker (50-51-52)
1746 *Dick Twenge (46-47-48-49)
1642 Gene Morrow (49-50-51)

RUSHING, CAREER:

2233 Pete Pifer (64-65-66)
2155 Bill Enyart (66-67-68)
1947 Sam Baker (50-51-52)
1910 *Ken Carpenter (46-47-48-49)
1621 Billy Main (67-68-69)
1503 Terry Baker (60-61-62)
1378 *Dick Twenge (46-47-48-49)
1369 Joe Francis (55-56-57)
1358 Nub Beamer (56-57-58)
1297 Jim Kisselburgh (38-39-40)
1198 Billy Main (67-68)
1152 Leroy Whittle (61-62-63)

SCORING, SEASON:

102 Bill Enyart (1968)
84 Billy Main (1968)
72 Pete Pifer (1966)
67 Sam Baker (1951)
64 Vern Burke (1962)
58 Terry Baker (1962)
54 Ken Carpenter (1949)
54 Joe Francis (1957)
48 Bill Enyart (1967)
48 Don Samuel (1948)
48 Nub Beamer (1957)
46 Don Kasso (1960)
44 Bruce Williams (1962)
43 Mike Haggard (1967)
43 Tom Berry (1956)
42 Gene Taft (1950)
42 Sam Baker (1952)
42 Billy Main (1969)

All-Time OSU Football Records

INDIVIDUAL

(Single Game)

RUSHING:

Most Rushes — 50, Bill Enyart (Utah, 1968)
Most net yards — 299, Bill Enyart (Utah, 1968)
Highest avg. per rush (min. 8 rushes) — 21.2 (11 for 233) Dave Mann (Utah, 1951)
Longest run from scrimmage — 99, Terry Baker (Villanova, 1962)

FORWARD PASSING:

Most attempts — 33, Steve Endicott (Washington, 1969)
Most completions — 16, Terry Baker (Washington, 1960) and (Iowa State, 1962)
Most had intercepted — 5, Steve Endicott (Washington, 1969)
Highest percent completed (min. 8 atts.) — .900 (9 out of 10) Joe Francis (Stanford, 1957)
Most yards gained — 274, Terry Baker (Idaho, 1962)
Most touchdown passes thrown — 4, Terry Baker (Pacific, 1962)

TOTAL OFFENSE:

Most rushing and passing plays — 50, Bill Enyart (Utah, 1968)
Most yards rushing and passing — 389, Terry Baker (Colorado State, 1962)
Highest avg. per play (min. 10 plays) — 21.2 (11 for 233) Dave Mann (Utah, 1951)

PASS RECEIVING:

Most passes caught — 12, Vern Burke (Iowa State, 1962)
Most yards gained — 165, Vern Burke (Iowa State, 1962)
Most touchdown passes caught — 3, Vern Burke (Pacific, 1962, and USC, 1963)

PUNTING:

Most punts — 13, Sam Baker (USC, 1952)
Highest avg. per punt (min. 5 punts) — 50.0 (6 for 301) Gary Houser (USC, 1960)

INTERCEPTION RETURNS:

Most passes intercepted — 3, Bill Sheffold (Mich. State, 1949); Yale Rohlff (Washington, 1951); Gene Taft (California, 1951); and Joe Francis (Stanford, 1955); Dan Espalin (WSU, 1962); Charlie Olds (ASU, 1968); Larry Rich (ASU, 1968); Larry Rich (WSU, 1969)
Most yards returned — 83, Rob Jurgenson (Iowa, 1969)

PUNT RETURNS:

Most punt returns — 6, Lee Gustafson (USC, 1946); Larry Rich (Iowa, 1968); Larry Rich (ASU, 1969)
Most yards returned — 121, Larry Rich (Iowa, 1968)

SCORING:

Most touchdowns scored — 4, Pete Pifer (WSU, 1966); Bill Enyart (Kentucky, 1968)
Most points after attempted — 9, Stan McGuire (Montana, 1949)
Most points after made — 9, Stan McGuire (Montana, 1949)
Longest field goal made — 46 yards, Ade Schwammel, 1933, against Fordham in New York City.
Most points scored — 24, Pete Pifer (WSU, 1966)

INDIVIDUAL

(Season)

RUSHING:

Most rushes — 293, Bill Enyart (1968)
Most net yards — 1304, Bill Enyart (1968)
Highest avg. per rush (min. 70 rushes) — 7.2 (71 rushes for 508) Earnel Durden (1956)

FORWARD PASSING:

Most attempts — 203, Terry Baker (1962)
Most completions — 112, Terry Baker (1962)
Most had intercepted — 17, Steve Endicott (1969)
Highest percent completed (min. 75 atts.) — .552 (112 of 203) Terry Baker (1962)
Most yards gained — 1738, Terry Baker (1962)
Most touchdown passes — 16, Gordon Queen (1963)

TOTAL OFFENSE:

Most rushing and passing plays — 319, Terry Baker (1962)
Most yards gained — 2276, Terry Baker (1962)
Highest avg. per play (min. 100 plays) — 6.9, Terry Baker (1962)

PASS RECEIVING:

Most passes caught — 69, Vern Burke (1962)
Most yards gained — 1007, Vern Burke (1962)
Most touchdown passes caught — 10, Vern Burke (1962)

PUNTING:

Most punts — 60, Sam Baker (1952)
Highest avg. per punt (min. 25 punts) — 45.5 (32 punts for 1458 yards) Dainard Paulson (1959)

INTERCEPTIONS:

Most passes intercepted — 9, Bill Sheffold (1949); Dan Espalin (1962)
Most yards returned — 126, Bill Sheffold (1949)

PUNT RETURNS:

Most punt returns — 35, Larry Rich (1969)
Most yards returned — 302, Larry Rich (1969)

KICKOFF RETURNS:

Most kickoff returns — 23, Bob Grim (1965)
Most yards returned — 524, Bob Grim (1965)

SCORING:

Most touchdowns — 17, Bill Enyart (1968)
Most points after attempted — 33, Stan McGuire (1949)
Most points after made — 29, Stan McGuire (1949)
Most field goals kicked — 8, Mike Haggard (1967); Steve Clark (1964)
Most total points scored — 102, Bill Enyart (1968)

INDIVIDUAL

(Career)

RUSHING:

Most rushes — 494, Bill Enyart
Most net yards gained — 2233, Pete Pifer; 2155, Bill Enyart
Highest avg. per rush (min. 200 rushes) — 4.7, Pete Pifer (474 for 2233); 4.5, Bill Enyart (494 for 2155)

FORWARD PASSING:

Most attempts — 454, Terry Baker

Most completions — 233, Terry Baker

Most had intercepted — 31, Gene Morrow *31, Jim Withrow

Highest percent completed (min. 150 atts.) — .571, Joe Francis (89 of 156); .513, Terry Baker (233 of 454); .474, Don Samuel (102 of 215)

Most yards gained — 3476, Terry Baker

Most touchdown passes thrown — 23, Terry Baker

TOTAL OFFENSE:

Most rushing and passing plays — 753, Terry Baker

Most yards gained rushing and passing — 4980, Terry Baker

Highest avg. per play (min. 250 plays) — 6.61, Terry Baker (753 for 4980); 5.68, Joe Francis (470 for 2669); 5.14, Don Samuel (432 for 2222)

PASS RECEIVING:

Most passes caught — 117, Vern Burke

Most yards gained — 1799, Vern Burke

Most touchdown passes caught — 19, Vern Burke

PUNTING:

Most punts — 151, Jim Kisselburgh; 122, Sam Baker

Highest avg. per punt (min. 100 punts) — 42.0, Gary Houser (128 punts for 5377 yards)

INTERCEPTIONS:

Most passes intercepted — 15, Dan Espalin

Most yards returned — 179, Dan Espalin

PUNT RETURNS:

Most punt returns — 72, Larry Rich

Most yards returned — 754, Larry Rich

KICKOFF RETURNS:

Most kickoff returns — 41, Bob Grim

Most yards returned — 938, Billy Main

SCORING:

Most touchdowns — 27, Billy Main

Most points attempted after TD — 59, Stan McGuire

Most points after made — 44, Mike Haggard

Most field goals kicked — 15, Mike Haggard

Most total points scored — 162, Billy Main

*Played 4 years

TEAM OFFENSE
(Single Game)

RUSHING:

Most rushes — 93, Utah (1968)

Most net yards — 616, Utah (1951)

Highest avg. per rush — 9.5 (65 for 616) Utah (1951)

FORWARD PASSING:

Most attempts — 35, Indiana (1963)
Most completions — 19, California (1951)
Most had intercepted — 5, California and Portland U. (1948); Washington (1950); Oregon (1954); Washington (1969)
Highest percent completed (min. 10 atts.) — .909 (10 of 11) Stanford (1957)
Most yards gained — 327, Idaho (1962)
Most touchdowns by passing — 5, Pacific (1962)

TOTAL OFFENSE:

Most rushing and passing plays — 97, Utah (1968)

Most yards gained rushing and passing — 706, Utah (1951)

Highest avg. per play — 9.2 (77 for 706) Utah (1951)

PUNTING:

Most punts—13, USC (1952)

Highest avg. per punt (min. 5 punts)—50.0 (6 for 301) USC (1966)

INTERCEPTIONS

Most passes intercepted—7, Idaho (1946)
Most yards returned—139, Montana (1949)

PUNT RETURNS:

Most punt returns — 10, Washington (1969)
Most yards returned — 205, Montana (1949)

PUNT RETURNS:

Most punt returns—9, Idaho (1959)
Most yards returned—205, Montana (1949)

KICKOFF RETURNS:

Most kickoff returns—9, (1952)
Most yards returned—195, WSC (1948)

MISCELLANEOUS:

Most first downs by rushing — 23, Utah (1952), Utah (1968)
Most first downs by passing — 15, Iowa State (1962)
Most total first downs — 28, Utah (1952)
Most penalties against — 13, Brigham Young (1955)
Most yards penalized — 145, Brigham Young (1955)
Most fumbles — 10, Washington (1959)
Most fumbles lost — 6, Stanford (1969)

TEAM DEFENSE
(Single Game)

RUSHING:

Fewest rushes—14, Arizona (1966)

Fewest net yards—Minus 43, Portland U (1946)

Lowest avg. per rush—Minus 1.7 (26 rushes for minus 43 yards) Portland U (1946)

FORWARD PASSING:

Fewest attempts — 3, Stanford (1952)
Fewest completions — 1, Oregon (1946); and Washington (1956; Washington (1961)
Most had intercepted — 7, Idaho (1946; Arizona State (1968)
Most interception yardage — 141, Arizona State (1968)
Lowest percent completed (min. 10 atts.) — .100 (1 of 10) Washington (1961)
Fewest yards gained — 6, Stanford (1952); USC (1967)

TOTAL DEFENSE:

Fewest rushing and passing plays—41, Oregon (1946) and Idaho (1947)
Fewest yards gained rushing and passing—66, Montana (1950)
Lowest avg. per play—1.3 (51 plays for 66 yards) Montana (1950)

PUNTING:

Most time opp. forced to punt—12, Idaho (1962)
Lowest avg. per punt (min. 5 punts)—23.6 (8 for 189) Oregon (1946)

MISCELLANEOUS:

Fewest total first downs—3, Oregon (1946)
Most penalties against opp.—19, California (1951)
Most yards penalized—115, UCLA (1952) and Northwestern (1957)
Most fumbles by opp.—9, Stanford (1950)
Most fumbles lost—5, USC (1947); Stanford and Washington (1950); Stanford (1952); Idaho (1954); and Missouri (1956)

TEAM OFFENSE
(Season)

RUSHING:

Most rushes — 634 (1968)
Most net yards gained — 2652 (1968)
Highest avg. per rush — 4.9 474 for 2336) (1960)
Most yards per game — 265.2 (1968)

FORWARD PASSING:

Most attempts—234 (1962)
Most completions—124 (1962)
Most had intercepted—22 (1951)
Highest percent completed—.553 (40 of 75) (1956)
Most yards gained—1368 (1948)
Most touchdowns by passing—19 (1962)
Most yards per game—195.1 (1962)

TOTAL OFFENSE:

Most rushing and passing plays — 768 (1968)
Most yards gained rushing and passing — 3752 (1962)
Highest avg. per play — 5.6 (675 for 3752) (1962)
Most yards per game — 375.2 (1962)

PUNTING:

Most punts—91 (1939)
Fewest punts—48 (1956)
Highest avg. per punt—41.2 (54 for 2224) (1966)

INTERCEPTIONS:

Most passes intercepted—26 (1946): 25 (1949)
Most yards returned—436 (1959)

PUNT RETURNS:

Most punt returns — 43 (1969)
Most yards returned — 536 (1949)
Highest avg. per return — 17.9 (30 for 536) (1949)

KICKOFF RETURNS:

Highest avg. per return — 24.8 (29 for 721) (1968)

SCORING:

Most touchdowns scored — 41 (1962, 1968)
Most points after made — 29 (1949)
Most field goals kicked — 8 (1967)
Most total points — 285 (1968)

MISCELLANEOUS:

Most first downs by rushing — 135 (1968)
Most first downs by passing — 83 (1962)
Most total first downs — 188 (1962)
Most penalties against — 74 (1960)
Most yards penalized — 732 (1956)
Most fumbles — 42 (1959)
Most fumbles lost — 26 (1954)

TEAM DEFENSE
(Season)

RUSHING:

Fewest rushes—298 (1939)
Fewest net yards gained—781 (1939)
Lowest avg. per rush—2.6 (1939)
Fewest yards per game—86.8 (1939)

FORWARD PASSING:

Fewest attempts—111 (1937)
Fewest completions—39 (1937)
Most passes had intercepted—26 (1946)
Lowest percent completed—.338 (51 of 151) (1940)
Fewest yards gained—511 (1937)
Fewest touchdowns by passing—3 (1955 and 1967)
Fewest yards per game—56.8 (1937)

TOTAL DEFENSE:

Fewest rushing and passing plays—464 (1939)
Fewest yards gained rushing and passing—1671 (1937)
Lowest avg. per play—3.4 (1941)
Fewest yards per game—185.7 (1937)

PUNTING:

Most times opp. forced to punt—90 (1940)
Lowest avg. per punt—32.2 (1948)
Most punts had blocked—3 (1939)

PUNT RETURNS:

Fewest punts returned—16 (1961)
Fewest yards returned—109 (1956)
Lowest avg. per return—5.8 (1957)

INTERCEPTIONS:

Fewest passes intercepted—7 (1962)
Fewest yards returned—15 (1962)

KICKOFF RETURNS:

Lowest avg. per return—15.8 (1953)

MISCELLANEOUS:

Fewest total first downs—79 (1939 and 1940)
Most times opp. penalized—64 (1951)
Most yards penalized—544 (1952)
Most fumbles by opp.—44 (1954)
Most fumbles lost—26 (1954)
Fewest points scored by opp.—0 (1907 team in six games)

OSU's All-Time Record Against Big Ten Teams

1915	Oregon State 20	Michigan State	0
1942	Oregon State 7	Michigan State	7
1948	Michigan State 46	Oregon State	21
1949	Oregon State 25	Michigan State	20
1950	Michigan State 38	Oregon State	13
1951	Michigan State 6	Oregon State	0
1952	Michigan State 17	Oregon State	14
1953	Michigan State 34	Oregon State	6
1954	Minnesota 44	Oregon State	6
1956	Iowa 14	Oregon State	13
1956	Iowa 35	Oregon State	19
1957	Oregon State 22	Northwestern	13
1959	Michigan 18	Oregon State	7
1960	Iowa 22	Oregon State	12
1960	Oregon State 20	Indiana	6
1961	Wisconsin 23	Oregon State	20
1962	Iowa 28	Oregon State	8
1963	Indiana 20	Oregon State	15
1964	Northwestern 7	Oregon State	3
1964	Oregon State 24	Indiana	14
1964	Michigan 34	Oregon State	7
1965	Oregon State 12	Illinois	10
1965	Iowa 27	Oregon State	7
1965	Northwestern 15	Oregon State	7
	Wins—Big Ten 17, Oregon State 6, one tie		
1965	Oregon State 12	Illinois	10
1965	Iowa 27	Oregon State	7
1965	Northwestern 15	Oregon State	7
1966	Michigan 41	Oregon State	0
1966	Oregon State 17	Iowa	3
1966	Northwestern 14	Oregon State	6
1967	Oregon State 38	Iowa	18
1967	Oregon State 22	Purdue	14
1968	Iowa 21	Oregon State	20
1969	Oregon State 42	Iowa	14
	Wins — Big Ten 20, Oregon State 10, one tie		

OSU Produces All-Americans

(Concensus All-Americans from PAC-8 Schools Since 1955)

Here's the box score:

Southern Cal 7, OREGON STATE 5, UCLA 3, Washington 2, Oregon 1, Stanford 1, California 1, Washington State 0.

Here are the Pacific Coast players who have been Concensus (majority) All-Americans in the years 1955 through 1968, quoting directly from the official NCAA Football Guide.

1968—O. J. Simpson, USC (Heisman Award Winner)
1968—JOHN DIDION, OREGON STATE
1967—Gary Beban, UCLA (Heisman Award Winner)
1967—O. J. Simpson, Ron Yary, Adrian Young, Tim Rossovich, USC
1966—MIKE GARRETT, USC (Heisman Award Winner)
Tom Greenlee, Washington
1966—Mel Farr, UCLA
1965—MIKE GARRETT, USC (Heisman Award Winner)
1963—VERN BURKE, OREGON STATE
Rick Redman, Washington
1962—TERRY BAKER, OREGON STATE (Heisman Award Winner)
Hal Bedsole, Southern California
Mel Renfro, Oregon
1961—None at any school
1960—None at any school

1959—None at any school
1958—TED BATES, OREGON STATE
1957—Pete Wallen, UCLA
1956—JOHN WITTE, OREGON STATE
John Brodie, Stanford
1955—None at any school

OSU Senior Bowl Participants

Mobile, Alabama

1970—Mike White, c
1969—Bill Enyart, b
1969—John Didion, c
1969—Jon Sandstrom, g
1967—Bobby Grim, b
(Outstanding back)
1965—Len Frketich, e
1962—Hank Rivera, b
1961—Aaron Thomas, e

OSU Hula Bowl Participants

(Honolulu, Hawaii)

1970—Billy Main, wb
1970—Dale Branch, t
1969—Bill Enyart, b
(Outstanding back)
1969—John Didion, c
1969—Jon Sandstrom, g
1968—Skip Vanderbundt, lb
1968—Harry Gunner, e
(Outstanding Lineman)
1967—Pete Pifer, b
1967—Rockne Freitas, c
1967—Skip Diaz, g
1966—Jack O'Billovich, lb
1965—Rich Koeper, t
1964—Vern Burke, e
1963—George Gnoss, g
1960—Ed Kaohelaulii, t
1959—Ted Bates, t
1958—Joe Francis, b
1958—Ted Searle, b
1952—Jim Clark, t
1949—Bill Austin, t
1948—Dick Miller, e

Haggard Best Placekicker in OSU History

Mike Haggard, a senior in 1967, took over honors as Oregon State's best placekicker of all time—both in point-after-touchdowns and in field goals. He holds OSU career marks in PAT's made (44) and in field goals (15).

Haggard's three-year career:

	Tries	Made	FGA	FGM	Pts.
1965 —	13	9	6	2	15
1966 —	21	16	7	5	31
1967 —	22	19	15	*8	43
Total	56	*44	28	*15	89

* School record

All-American Selections

The following players from Oregon State were named to first team all-Americans on one or more teams having national recognition.

1921—Gap Powell, fullback
1928—Howard Maple, qb
1933—Ade Schwammel, tackle
1933—Red Franklin, halfback
1940—Vic Sears, tackle
1946—Bill Gray, center
1955—John Witte, tackle
1956—John Witte, tackle
1958—Ted Bates, tackle
1962—Terry Baker, quarterback
1963—Vern Burke, end
1964—Jack O'Billovich
linebacker
1967—Jon Sandstrom, d. guard
1967—Jess Lewis, def. tackle
1968—Bill Enyart, fullback
1968—John Didion, center

OSU Coaches All-America Bowl Participants

(Lubbock, Texas)

1970—Jess Lewis, t
1970—Mel Easley, hb
1969—John Didion, c
1969—Jon Sandstrom, g
1969—Bill Enyart, fb
1968——Harry Gunner, e
1968—Skip Vanderbundt, lb
1967—Rockne Freitas, t
1967—Bobby Grim, hb
1965—Len Frketich, e
1962—Hank Rivera, hb
1961—Aaron Thomas, e

OSU Participants In College All-Star Games (vs. Pros)

(Chicago, Illinois)

1969—Bill Enyart, fb
1968—Harry Gunner, e
1967—Rockne Freitas, t
1967—Bobby Grim, hb
1963—Terry Baker, qb
1962—Hank Rivera, hb
1961—Aaron Thomas, e
1952—John Thomas, e
1952—Jim Clark, g
1950—Ken Carpenter, hb
1947—Bill Gray, c
1942—Bob Dethman, hb
1938—Joe Gray, hb

Liberty Bowl Classic

(Memphis, Tenn.)

PAST SCORES

1969 — Colorado 47, Alabama 33
1968 — Mississippi 34, Virginia Tech 17
1967 — North Carolina State 14, Georgia 7
1966 — Miami 14, Virginia Tech 7
1965 — Mississippi 13, Auburn 7
1964 — Utah 32, West Virginia 6
1963 — Miss State 16, North Carolina State 12
1962 — OREGON STATE 6, Villanova 0*
1962 — Syracuse 15, Miami 14
1960 — Penn State 41, Oregon 12
1959 — Penn State 7, Alabama 0

*(NOTE: The 1962 Liberty Bowl game at Philadelphia had the longest run from scrimmage ever made in a bowl game: Terry Baker of Oregon State ran 99 yards for the 6-0 score over Villanova. The Liberty Bowl is the only bowl to ever have the Heisman trophy winner two years in succession: Ernie Davis of Syracuse in 1961 and Terry Baker of Oregon State in 1962.)

"Pumpkin" Baffles Northwest Foes

Dee Andros, "The Great Pumpkin" of college football, has held the upper hand in his dealings with teams from the Pacific Northwest since he came to Oregon State in 1965.

Here's his record:

Oregon — Drowned the Ducks five straight without a loss (5-0).

Washington State — Clubbed the Cougars four times in five tries (4-1).

Washington — Handcuffed the Huskies three times, lost to 'em twice (3-2).

This all comes to a grand total of 12 wins, three defeats.

East-West Shrine Game Players From OSU

(At San Francisco)

Name	Pos.	Year
Percy Locey	Tackle	1926
Carl Gilmore	Back	1930
Russ Stiff	End	1930
Bill McKalip	End	1930
Kenneth Hammer	Center	1932
Harry Field	Tackle	1934
Ade Schwammel	Tackle	1934
Pierre Bowman	Halfback	1934
Elmer Kolberg	Fullback	1938
Joe Gray	Halfback	1938
Joe Wendlick	End	1939
Prescott Hutchins	Guard	1939
Vic Sears	Tackle	1941
Leonard Younce	Guard	1941
Jim Kisselburgh	Fullback	1941
Lloyd Wickett	Tackle	1943
Choc Shelton	Fullback	1949
Quentin Greenough	Center	1944
Boyd Clement	Center	1944, 1947
Bob Stevens	Halfback	1946
Dick Lorenz	End	1947
Martin Chaves	Guard	1947
Ted Ossowski	Tackle	1948
Paul Evensen	Guard	1949
Bill Austin	Tackle	1950
Ken Carpenter	Halfback	1950
Tom DeSylvia	Guard	1950
Dick Gray	Halfback	1952
Jim Clark	Guard	1952
Herman Clark	Tackle	1952
John Thomas	End	1953
Sam Baker	Fullback	1954
Ron Aschbacher	Tackle	1955
Joe Francis	Halfback	1958
Nub Beamer	Fullback	1958
Dave Jesmer	Tackle	1958
Ted Bates	Tackle	1959
Aaron Thomas	End	1960
Hank Rivera	Halfback	1961
Vern Burke	End	1963
Jack O'Billovich	Linebacker	1965
Pete Pifer	Fullback	1966
Bob Grim	Wingback	1966
Jim Wilkin	Tackle	1966
Skip Vanderbundt	Linebacker	1967
Harry Gunner	End	1967
Bill Enyart	Fullback	1968
John Didion	Center	1968
Jon Sandstrom	Guard	1968
Jess Lewis	Tackle	1969
Mel Easley	Halfback	1969

OSU Record Against Big 8 Teams

1916	Oregon State 7	Nebraska	17
1924	Oregon State 0	Nebraska	14
1931	Oregon State 16	Colorado	0
1933	Oregon State 0	Nebraska	22
1935	Oregon State 20	Nebraska	20
1936	Oregon State 14	Nebraska	32
1947	Oregon State 27	Nebraska	6
1948	Oregon State 28	Nebraska	12
1954	Oregon State 7	Nebraska	27
1956	Oregon State 19	Missouri	13
1957	Oregon State 34	Kansas	6
1958	Oregon State 12	Kansas	0
1959	Oregon State 6	Nebraska	7
1962	Oregon State 39	Iowa State	35
1963	Oregon State 41	Colorado	6
1964	Oregon State 14	Colorado	7

OSU won 9, lost 7

OSU Record Against Southwest Conf. Teams

1950	Oregon State 14	Texas Tech	15
1963	Oregon State 22	Baylor	15
1964	Oregon State 13	Baylor	6

OSU won 2, lost 1

OSU Record Against WAC Teams

1931	Oregon State 12	Utah	0
1947	Oregon State 6	Utah	7
1948	Oregon State 20	Utah	20
1949	Oregon State 27	Utah	7
1951	Oregon State 61	Utah	28
1952	Oregon State 14	Utah	7
1955	Oregon State 34	Brigham Young	0
1958	Oregon State 0	Wyoming	28
1961	Oregon State 35	Brigham Young	0
1961	Oregon State 23	Arizona State	24
1963	Oregon State 29	Utah	14
1965	Oregon State 10	Utah	6
1966	Oregon State 18	Arizona State	17
1966	Oregon State 31	Arizona	12
1967	Oregon State 27	Arizona State	21
1967	Oregon State 13	Brigham Young	31
1968	Oregon State 28	Arizona State	9
1969	Oregon State 30	Arizona State	7
1969	Oregon State 3	Utah	7

OSU won 13, lost 5, tied 1

Highest OSU Scores In Grid History

Oregon State 76, Willamette 0 (1931)
Oregon State 75, Chemawa Indians 6 (1911)
Oregon State 71, Columbia 7 (1929)
Oregon State 68, Chemawa Indians 0 (1921)
Oregon State 68, Rooks 7 (1921)
Oregon State 67, Multnomah Club 0 (1926)
Oregon State 67, Willamette 0 (1902)
Oregon State 66, Idaho 18 (1959)
Oregon State 64, Willamette 0 (1914)
Oregon State 63, Montana 14 (1949)
Oregon State 62, Albany College 0 (1893)
Oregon State 62, Whitman 0 (1925)
Oregon State 61, Utah 28 (1951)

Worst OSU Defeats In Grid History

UCLA 61, Oregon State 0 (1954)
UCLA 57, Oregon State 0 (1952)
UCLA 50, Oregon State 6 (1946)
Southern Cal 48, Oregon State 6 (1947)
Washington 47, Oregon State 0 (1913)
California 46, Oregon State 7 (1954)
Minnesota 44, Oregon State 6 (1954)
Oregon 44, Oregon State 0 (1895)
UCLA 41, Oregon State 0 (1953)
California 41, Oregon State 0 (1949)
Michigan 41, Oregon State 0 (1966)

Best Years For OSU — All Games

Year	W	L	T	PF	PA	Coach
1914	7	0	2	172	15	E. J. Stewart
1907	6	0	0	137	0	F. S. Norcross
1897	2	0	0	42	8	Bill Bloss
1939	9	1	1	186	77	Lon Stiner
1962	9	2	0	273	148	Tommy Prothro
1946	7	1	1	157	81	Lon Stiner
1926	7	1	0	221	30	Paul Schissler
1902	4	1	1	158	16	Frank Herbold
1893	4	1	0	144	48	Bill Bloss
1906	4	1	2	77	4	F. S. Norcross
1957	8	2	0	203	129	Tommy Prothro
1941	8	2	0	143	49	Lon Stiner
1967	7	2	1	187	141	Dee Andros
1964	8	3	0	149	124	Tommy Prothro
1968	7	3	0	285	179	Dee Andros
1949	7	3	0	232	188	Kip Taylor
1966	7	3	0	171	156	Dee Andros
1956	7	3	1	203	166	Tommy Prothro
1955	6	3	0	126	120	Tommy Prothro
1960	6	3	1	197	145	Tommy Prothro

Rose Bowl Breakdown

The following is a complete breakdown of past Rose Bowl game participants and their records according to geographic sections:

WEST COAST TEAMS

	Won	Lost	Tied	Pct.
USC	12	5	0	.690
Stanford	3	5	1	.388
Washington	2	4	1	.333
Oregon State	1	2	0	.333
Oregon	1	2	0	.333
California	2	5	1	.313
Washington State	0	1	0	.000
UCLA	1	5	0	.167
TOTALS	22	29	0	.430

BIG TEN TEAMS

	Won	Lost	Tied	Pct.
Michigan	4	1	0	.800
Illinois	3	0	0	1.000
Iowa	2	0	0	1.000
Northwestern	1	0	0	1.000
Purdue	1	0	0	1.000
Ohio State	4	1	0	.800
Michigan State	2	1	0	.667
Minnesota	1	1	0	.500
Indiana	0	1	0	.000
Wisconsin	0	3	0	.000
TOTALS	18	8	0	.690

OTHER MIDWEST TEAMS

	Won	Lost	Tied	Pct.
Notre Dame	1	0	0	1.000
Nebraska	0	1	0	.000
TOTALS	1	1	0	.500

EASTERN TEAMS

	Won	Lost	Tied	Pct.
Harvard	1	0	0	1.000
Columbia	1	0	0	1.000
Naval Academy	0	0	1	.500
Pittsburgh	1	3	0	.250
Brown	0	1	0	.000
Pennsylvania	0	1	0	.000
Penn State	0	1	0	.000
Washington & Jefferson	0	0	1	.000
TOTALS	3	6	2	.350

SOUTHERN TEAMS

	Won	Lost	Tied	Pct.
Georgia Tech	1	0	0	1.000
Georgia	1	0	0	1.000
Alabama	4	1	1	.750
Tulane	0	1	0	.000
Duke	0	2	0	.000
Tennessee	0	2	0	.000
TOTALS	6	6	1	.500

SOUTHWEST TEAMS

	Won	Lost	Tied	Pct.
So. Methodist	0	1	0	.000
TOTALS	0	1	0	.000

SERVICE TEAMS

	Won	Lost	Tied	Pct.
Great Lakes	1	0	0	1.000
Mare Island	1	1	0	.500
Camp Lewis	0	1	0	.000
TOTALS	2	2	0	.500

Past Rose Bowl Scores

1902	Michigan 49	Stanford	0
1916	Washington State 14	Brown	0
1917	Oregon 14	Pennsylvania	0
1918	Marines 19	Camp Lewis	7
1919	Great Lakes 17	Marines	0
1920	Harvard 7	Oregon	6
1921	Callifornia 28	Ohio State	0
1922	California 0 (tie)	Washington & Jefferson	0
1923	USC 14	Penn State	3
1924	Washington 14 (tie)	Navy	14
1925	Notre Dame 27	Stanford	10
1926	Alabama 20	Washington	19
1927	Stanford 7 (tie)	Alabama	7
1928	Stanford 7	Pittsburgh	6
1929	Georgia Tech 8	California	7
1930	USC 47	Pittsburgh	14
1931	Alabama 24	Washington State	0
1932	USC 21	Tulane	12
1933	USC 35	Pittsburgh	0
1934	Columbia 7	Stanford	0
1935	Alabama 29	Stanford	13
1936	Stanford 7	SMU	0
1937	Pittsburgh 21	Washington	0
1938	California 13	Alabama	0
1939	USC 7	Duke	3
1940	USC 14	Tennessee	0
1941	Stanford 21	Nebraska	13
1942	Oregon State 20*	Duke	16
1943	Georgia 9	UCLA	0
1944	USC 29	Washington	0
1945	USC 25	Tennessee	0
1946	Alabama 34	USC	14
1947	Illinois 45	UCLA	14
1948	Michigan 49	USC	0
1949	Northwestern 20	California	14
1950	Ohio State 17	California	14
1951	Michigan 14	California	6
1952	Illinois 40	Stanford	7
1953	USC 7	Wisconsin	0
1954	Michigan State 28	UCLA	20
1955	Ohio State 20	USC	7
1956	Michigan State 17		14
1957	Iowa 35	Oregon State	19
1958	Ohio State 10	Oregon	7
1959	Iowa 38	California	12
1960	Washington 44	Wisconsin	8
1961	Washington 17	Minnesota	7
1962	Minnesota 21	UCLA	3
1963	USC 42	Wisconsin	37
1964	Illinois 17	Washington	7
1965	Michigan 34	Oregon State	7
1966	UCLA 14	Michigan State	12
1967	Purdue 14	USC	13
1968	USC 14	Indiana	3
1969	Ohio State 27	USC	16
1970	USC 10	Michigan	3

*Played at Durham, N.C.

OSU's Largest Grid Crowds In History

Opponent	Site	Year	Attendance
Michigan	Rose Bowl	1965	100,423
Iowa	Rose Bowl	1957	100,000
Michigan	Ann Arbor	1959	74,693
Stanford	Palo Alto	1956	65,000
Southern Cal	Los Angeles	1947	61,301
Purdue	Lafayette	1967	60,147
Southern Cal	Los Angeles	1968	59,236
UCLA	Los Angeles	1955	57,664
Michigan	Ann Arbor	1966	56,097
Duke	(Rose Bowl) Durham	1942	55,000
Washington	Seattle	1967	55,000
Iowa	Iowa City	1962	54,400
Washington	Seattle	1963	53,700
Washington	Seattle	1965	53,500
Washington	Seattle	1969	52,500
Southern Cal	Los Angeles	1965	52,100
Iowa	Iowa City	1969	51,800
UCLA	Los Angeles	1967	50,172
UCLA	Los Angeles	1969	50,091
Arizona State	Tempe	1969	50,025
California	Berkeley	1957	50,000
Minnesota	Minneapolis	1954	49,000
Washington	Seattle	1959	48,000
Iowa	Iowa City	1968	46,892
UCLA	Los Angeles	1957	46,102
Wisconsin	Madison	1961	45,274
Fordham	New York City	1933	45,000
Southern Cal	Los Angeles	1940	45,000
Stanford	Palo Alto	1940	45,000
Iowa	Iowa City	1966	43,276
California	Berkeley	1951	43,000
Iowa	Iowa City	1960	43,000
Oregon	Eugene	1969	42,500
California	Berkeley	1959	41,500
Southern Cal	Corvallis	1967	41,494
UCLA	Corvallis	1968	41,361
Iowa	Iowa City	1956	41,027
Southern Cal	Los Angeles	1958	40,312
Oregon	Corvallis	1968	40,144

Best Season Attendance Marks At OSU

Year	Attendance	Games	Year	Attendance	Games
1967	397,803	10	1964**	253,964	10
1969	388,716	10	1961	243,301	10
1968	346,406	10	1947	238,913	10
1957	304,955	10	1962	237,428	10
1965	301,485	10	1958	231,371	10
1959	298,217	10	1960	226,652	10
1956*	282,955	10	1955	220,912	9
1951	277,071	10	1954	219,432	9
1966	272,963	10	1953	215,127	9
1948	257,999	12	1949	210,563	10
1963	257,092	10	1950	184,499	9

*Rose Bowl crowd of 100,000 not included
**Rose Bowl srowd of 100,423 not included

All-Time OSU Football Scores
1893 to Present

1893

OSC 64 Albany College 0 H
OSC 36 Monmouth Col. 22 A
OSC 28 Monmouth Col. 0 H
OSC 6 A. C. Jrs. 0
OSC 12 Portland U. 26
(4-1-0)

1894

OSC 18 Oregon 0
OSC 0 Portland U. 22 H
OSC 36 Moumouth Col. 6 A
(2-1-0)

1895

OSC 0 Pacific 0
OSC 6 Willamette 36 A
OSC 0 Oregon 44
(0-2-1)

1896

OSC 18 Ft. Vancouver 0 H
OSC 0 Oregon 2 A
OSC 8 Oregon 12 H
(1-2-0)

1897

OSC 26 Oregon 8 A
OSC 16 Washington 0 H
(2-0-0)

1898

OSC 25 Albany College 6 H
OSC 5 Forest Grove 5 H
OSC 6 Chem. Indians 29 H
OSC 0 Oregon 38 H
(1-2-1)

1899

OSC 10 Willamette 0 H
OSC 47 Albany College 0 H
OSC 0 Multnomah A.C. 5 H
OSC 0 Oregon 38 A
OSC 18 Chem. Indians 17 H
(3-2-0)

1900

No football—athletics prohibited by regents

1901

No varsity games—2nd team played only

1902

OSC 67 Willamette 0 H
OSC 6 Washington 16 A
OSC 0 Oregon 0 H
OSC 21 Willamette 0 A
OSC 33 McMinnville 0 H
OSC 31 Pacific 0 H
(4-1-0)

1903

OSC 0 Washington 5 H
OSC 0 Multnomah A.C. 16 P
OSC 0 Albany College 6 A
OSC 0 Pacific 0
OSC 6 Wash. State 0 H
OSC 0 Oregon 5 A
OSC 15 Nevada 0 H
(2-4-1)

1904

OSC 11 Alumni 0 H
OSC 22 Portland Meds 0 H
OSC 26 Washington 5 A
OSC 45 Utah Aggies 0 H
OSC 5 Oregon 6 H
OSC 10 Multnomah A.C. 11 P
(4-2-0)

1905

OSC 10 Alumni 6 H
OSC 18 Chemawa 0 H
OSC 58 Whitman 0 H
OSC 29 Wash. St. 0 (Salem)
OSC 0 California 10 A
OSC 0 Oregon 6 A
OSC 28 Willamette 0 H
OSC 18 Washington 0 A
OSC 5 Multnomah A.C. 6 P
(6-3-0)

1906

OSC 24 Albany A.C. 0 H
OSC 24 Alumni 0 H
OSC 0 Washington 0 A
OSC 28 Pacific 0 H
OSC 9 Columbia A.C. 0 H
OSC 0 Oregon 0 H
OSC 0 Willamette 4 A
(4-1-2)

1907

OSC 26 Astoria A.C. 0 H
OSC 6 Whitman 0 H
OSC 49 Pacific 0 H
OSC 4 Oregon 0 A
OSC 42 Willamette 0 H
OSC 10 St. Vincent 0 (L.A.)
(6-0-0)

1908

OSC 0 Alumni 0 H
OSC 26 Puget Sound 0 H
OSC 10 Columbia A.C. 0 H
OSC 28 Willamette 0 H
OSC 9 Whitman 0 H
OSC 0 Oregon 8 P
OSC 0 Washington 32 A
OSC 10 Multnomah A.C. 11 P
(4-3-1)

1909

OSC	0	Alumni 0	H
OSC	21	Pacific 0	H
OSC	12	Catholic YMCA 0	H
OSC	10	Whitman 6	A
OSC	0	Washington 18	H
OSC	0	Oregon 12	A
OSC	11	Multnomah A.C. 8	P

(4-2-1)

1910

OSC	0	Alumni 0	H
OSC	9	Willamette 6	A
OSC	9	Wash. State 3	P
OSC	9	Whitman 0	H
OSC	0	Oregon 12	H
OSC	0	Washington 22	A

(3-2-1)

1911

OSC	2	Alumni 3	H
OSC	26	Pacific 0	H
OSC	75	Chem. Indians 6	H
OSC	0	Washington 34	A
OSC	6	Wash. State 0	H
OSC	5	Willamette 3	H
OSC	5	Whitman 3	A

(5-2-0)

1912

OSC	2	Alumni 0	H
OSC	0	Multnomah A.C. 9	P
OSC	9	Wash. State 10	A
OSC	3	Washington 9	P
OSC	20	Whitman 3	H
OSC	0	Oregon 3	(Albany)
OSC	23	Occidental 6	(L.A.)

3-4-0)

1913

OSC	0	Alumni 0	H
OSC	0	Multnomah A.C. 6	P
OSC	7	Multnomah A.C. 7	H
OSC	29	Whitman 3	A
OSC	0	Washington 47	A
OSC	10	Oregon 10	(Albany)
OSC	10	Wash. State 2	H
OSC	3	Idaho 0	H

(3-2-3)

1914

OSC	12	Alumni 0	H
OSC	12	Rooks 0	H
OSC	10	Multnomah 0	A
OSC	64	Willamette 0	H
OSC	7	Wash. State 0	A
OSC	0	Wash. 0	(Albany)
OSC	26	Idaho 0	P
OSC	3	Oregon 3	H
OSC	38	Southern Cal 6	A

(7-0-2)

1915

Beginning of Pacific Coast Conference

OSC	3	Alumni 0	H
OSC	69	Willamette 0	H
OSC	34	Whitman 7	H
OSC	0	Wash. State 29	H
OSC	20	Michigan Aggies 0	A
OSC	40	Idaho 0	H
OSC	0	Oregon 9	A
OSC	0	Syracuse 28	P

(5-3-0)

1916

OSC	7	Alumni 14	H
OSC	0	Multnomah A.C. 3	H
OSC	26	Idaho 0	A
OSC	13	Wash. State 10	A
OSC	7	Nebraska 17	P
OSC	23	Whitman 0	H
OSC	0	Washington 35	A
OSC	0	Oregon 27	H
OSC	16	Southern Cal 7	A

(4-5-0)

1917

OSC	34	Field Hospital Corps of Vancouver Barracks 0	H
OSC	26	Idaho 6	(Pendleton)
OSC	3	California 14	A
OSC	6	Multnomah A.C. 0	H
OSC	0	Wash. State 6	H
OSC	0	Washington 0	A
OSC	14	Oregon 7	P

(4-2-1)

1918

OSC	7	Vancouver Bar'ks 0	
OSC	6	Camp Lewis 20	(American Lake)
OSC	14	Standifer Shipbuilders 0	H
OSC	6	Oregon 13	H
OSC	0	Washington 6	A
OSC	0	Multnomah A.C. 6	P

(2-4-0)

1919

OSC	0	Alumni 0	H
OSC	21	Rooks 0	H
OSC	46	Pacific 6	H
OSC	6	Stanford 14	H
OSC	14	California 21	A
OSC	0	Multnomah A.C. 14	H
OSC	0	Oregon 9	A
OSC	6	Wash. State 0	P
OSC	50	Gonzaga 0	H

(4-4-1)

1920

OSC 0 Multnomah A.C. 0 H
OSC 3 Washington 0 A
OSC 7 California 17 H
OSC 0 Wash. State 28
OSC 0 Oregon 0 H
OSC 10 Multnomah A.C. 7 P
(2-2-2)

1921

OSC 68 Rooks 7 H
OSC 68 Chem. Indians 0 H
OSC 7 Multnomah A.C. 7 H
OSC 54 Willamette 0 A
OSC 24 Washington 0 H
OSC 7 Stanford 14 A
OSC 3 Wash. State 7 H
OSC 0 Oregon 0 A
OSC 0 Southern Cal 7 (Pasadena)
(4-3-2)

1922

OSC 22 Alumni 6 H
OSC 3 Pacific 0 H
OSC 3 Washington 14 A
OSC 0 Stanford 6 H
OSC 0 Multnomah A.C. 6 P
OSC 0 Oregon 10 H
OSC 16 Wash. State 0 P
(3-4-0)

1923

OSC 12 Pacific 0 H
OSC 0 Multnomah A.C. 0 H
OSC 13 Alumni 0 H
OSC 0 California 26 A
OSC 0 Washington 14 H
OSC 0 Idaho 7 (Boise)
OSC 3 Wash. State 3 P
OSC 6 Oregon 0 A
OSC 12 Multnomah A.C. 0 P
OSC 9 Hawaiian All-Stars 14 (Honolulu)
OSC 0 U. of Hawaii 7 (Honolulu)
(4-5-2)

1924

OSC 41 Whitman 0 (Pendlt'n)
OSC 7 Multnomah A.C. 6 H
OSC 3 Southern Cal 17 P
OSC 3 Washington 6 A
OSC 0 Idaho 22 H
OSC 14 Wash. State 13 P
OSC 3 Oregon 7 H
OSC 0 Nebraska 14 A
(3-5-0)

1925

OSC 51 Willamette 0
OSC 22 Gonzaga 0 H
OSC 62 Whitman 0 P
OSC 10 Stanford 26 A
OSC 27 Montana 7 H
OSC 56 Pacific 0
OSC 24 Oregon 13 A
OSC 16 Idaho 7 (Boise)
OSC 0 Southern Cal 28 A
(7-2-0)

1926

OSC 67 Multnomah A.C. 0 H
OSC 49 Montana 0 A
OSC 23 Gonzaga 6 H
OSC 27 California 7 A
OSC 3 Idaho 0 P
OSC 7 Southern Cal 17 P
OSC 16 Oregon 0 H
OSC 29 Marquette 0 A
(7-1-0)

1927

OSC 25 California Aggies 6 H
OSC 12 Southern Cal 13 A
OSC 6 Stanford 20 P
OSC 13 Wash. State 6 H
OSC 21 Oregon 7 A
OSC 7 Idaho 12 P
OSC 14 Carnegie Tech 14 P
(3-3-1)

1928

OSC 14 California Aggies 0 H
OSC 0 Southern Cal 19 A
OSC 41 Columbia U. 0 P
OSC 46 Pacific 0 P
OSC 7 Wash. State 9 A
OSC 29 Washington 0 A
OSC 44 Montana 0 H
OSC 0 Oregon 12 H
OSC 25 New York U. 13 A
(6-3-0)

1929

OSC 37 Willamette 6 H
OSC 19 California Aggies 0 H
OSC 7 Southern Cal 21 A
OSC 71 Columbia U. 7 H
OSC 7 Stanford 40 A
OSC 27 Idaho 0 H
OSC 0 Wash. State 9 P
OSC 0 Oregon 16 A
OSC 14 Detroit U. 7 A
(5-4-0)

1930

OSC 48 Willamette 0 H
OSC 16 Gonzaga 6 H
OSC 7 Southern Cal 27 A
OSC 20 California Aggies 0 H
OSC 7 Stanford 13 A
OSC 57 Pacific 0 H
OSC 7 Wash. State 14 P
OSC 15 Oregon 0 H
OSC 19 UCLA 0 A
OSC 12 West Virginia 0 H
(7-3-0)

1931

OSC	76	Willamette 0	H
OSC	16	Colorado 0	P
OSC	0	Southern Cal 30	A
OSC	25	Linfield 0	H
OSC	7	Stanford 25	A
OSC	37	Oregon Normal 0	H
OSC	6	Wash. State 7	P
OSC	19	Montana 0	H
OSC	0	Oregon 0	A
OSC	12	Utah 0	P

(6-3-1)

1932

OSC	19	Gonzaga 16	A
OSC	32	Willamette 0	H
OSC	0	Stanford 27	P
OSC	0	Southern Cal 10	A
OSC	6	Wash. State 7	H
OSC	20	West Coast Army 9	H
OSC	6	Oregon 12	H
OSC	35	Montana 6	A
OSC	6	Fordham 8	A
OSC	6	Detroit U. 14	A

(4-6-0)

1933

OSC	21	Ashland Normal 0	H
OSC	21	Willamette 0	H
OSC	20	Montana 0	H
OSC	0	Gonzaga 0	P
OSC	12	San Francisco U. 7	A
OSC	0	Southern Cal 0	P
OSC	2	Wash. State 0	H
OSC	3	Oregon 13	P
OSC	9	Fordham 6	A
OSC	0	Nebraska 22	A

(6-2-2)

1934

OSC	13	Willamette 0	H
OSC	19	Pacific O	H
OSC	0	San Francisco U. 10	H
OSC	0	Stanford 17	P
OSC	39	Columbia U. 12	H
OSC	6	Southern Cal 6	A
OSC	0	Wash. State 31	A
OSC	7	Washington 14	A
OSC	6	Oregon 9	P
OSC	7	Montana 7	H
OSC	7	UCLA 25	A

(3-6-2)

1935

OSC	31	Linfield 0	H
OSC	26	Willamette 0	H
OSC	7	UCLA 20	P
OSC	13	Southern Cal 7	A
OSC	33	Gonzaga 6	H
OSC	13	Wash. State 26	P
OSC	19	Portland U. 2	H
OSC	0	Oregon 13	A
OSC	13	Idaho 0	H
OSC	0	Montana 0	A
OSC	20	Nebraska 26	A

(6-4-1)

1936

OSC	7	Southern Cal 38	A
OSC	13	Willamette 0	H
OSC	0	California 7	H
OSC	7	Washington 19	A
OSC	13	UCLA 22	A
OSC	14	Montana 7	H
OSC	16	Wash. State 6	A
OSC	14	Stanford 20	P
OSC	18	Oregon 0	H
OSC	14	Nebraska 32	P

(4-6-0)

1937

OSC	6	Idaho 7	A
OSC	6	California 24	A
OSC	6	Washington 3	A
OSC	7	UCLA 7	H
OSC	14	Oregon 0	A
OSC	0	Stanford 0	A
OSC	20	Willamette 0	H
OSC	12	Southern Cal 12	A
OSC	0	Wash. State 7	H

(3-3-3)

1938

OSC	0	Idaho 13	H
OSC	0	USC 7	A
OSC	19	Portland U. 0	H
OSC	13	Washington 6	A
OSC	7	Wash. State 6	P
OSC	7	California 13	A
OSC	6	Stanford 0	H
OSC	14	Oregon 0	P
OSC	6	UCLA 6	A

(5-3-1)

1939

OSC	12	Stanford 0	A
OSC	7	Idaho 6	H
OSC	14	Portland U. 12	P
OSC	13	Washington 7	A
OSC	13	Wash. State 0	H
OSC	7	USC 19	P
OSC	18	Oregon 14	A
OSC	21	California 0	H
OSC	13	UCLA 13	A
OSC	28	Ha. All-Stars 0	A
OSC	39	U. of Hawaii 6	A

(9-1-1)

1940

OSC	41	Idaho 0	H
OSC	0	USC 0	A
OSC	26	Portland U. 0	H
OSC	0	Washington 19	A
OSC	7	UCLA 0	A
OSC	19	California 13	A
OSC	21	Wash. State 0	H
OSC	14	Stanford 28	A
OSC	0	Oregon 20	H

(5-3-1)

1941

OSC	7	USC 13	A
OSC	9	Washington 6	P
OSC	10	Stanford 0	H
OSC	0	Wash. State 7	A
OSC	33	Idaho 0	H
OSC	19	UCLA 0	H
OSC	6	California 0	A
OSC	27	Montana 0	P
OSC	12	Oregon 7	A
OSC	20	Duke 16 (Rose Bowl)	

(8-2-0)

1942

OSC	32	Idaho 0	A
OSC	13	California 8	H
OSC	7	UCLA 30	A
OSC	0	Santa Clara 7	P
OSC	13	Wash. State 26	P
OSC	0	Washington 13	A
OSC	33	Montana 0	H
OSC	13	Stanford 49	A
OSC	39	Oregon 2	H
OSC	7	Michigan State 7	A

(4-5-1)

1945

OSC	14	Camp Beale 14	H
OSC	0	Wash. State 33	A
OSC	19	Oregon 6	H
OSC	0	Washington 13	P
OSC	34	Idaho 0	H
OSC	7	Washington 6	A
OSC	6	Wash. State 13	H
OSC	7	USC 34	A
OSC	13	Oregon 12	A

(4-4-1)

1946

OSC	7	UCLA 50	A
OSC	35	Portland U. 0	H
OSC	6	USC 0	P
OSC	13	Wash. State 12	A
OSC	0	Stanford 0	H
OSC	34	Idaho 0	H
OSC	28	California 7	A
OSC	13	Orego n 0	H
OSC	21	Washington 12	P

(7-1-1)

1947

OSC	6	Utah 7	A
OSC	14	Washington 7	A
OSC	33	Idaho 6	H
OSC	6	USC 48	A
OSC	46	Portland U. 0	H
OSC	13	Stanford 7	A
OSC	7	UCLA 27	P
OSC	13	Wash. State 14	H
OSC	6	Oregon 14	A
OSC	27	Nebraska 6	A

(5-5-0)

1948

OSC	27	Idaho 12	H
OSC	6	USC 21	A
OSC	14	Washington 14	P
OSC	32	Portland U. 6	H
OSC	0	California 42	A
OSC	28	UCLA 0	A
OSC	21	Michigan State 46	H
OSC	26	Wash. State 26	A
OSC	20	Utah 20	H
OSC	0	Oregon 10	H
OSC	28	Nebraska 12	P
OSC	47	U. of Hawaii 27 (Pineapple Bowl)	

(5-4-3)

1949

OSC	13	UCLA 35	A
OSC	27	Utah 7	A
OSC	0	California 41	P
OSC	7	Washington 3	A
OSC	63	Montana 14	H
OSC	7	Stanford 27	A
OSC	35	Wash. State 6	H
OSC	35	Idaho 25	A
OSC	25	Michigan State 20	P
OSC	20	Oregon 10	A

(7-3-0)

1950

OSC	13	Michigan State 38	A
OSC	0	Stanford 21	H
OSC	6	Washington 35	P
OSC	0	California 27	A
OSC	20	Montana 0	H
OSC	13	UCLA 20	A
OSC	34	Idaho 19	H
OSC	7	Wash. State 21	A
OSC	14	Oregon 2	P

(3-6-0)

1951

OSC	0	Michigan State 6	A
OSC	61	Utah 28	H
OSC	34	Idaho 6	S
OSC	14	USC 16	A
OSC	13	Wash. State 26	H
OSC	14	California 35	A
OSC	40	Washington 14	A
OSC	0	UCLA 7	P
OSC	14	Stanford 35	A
OSC	14	Oregon 7	A

(4-6-0)

1952

OSC	14	Utah 7	A
OSC	14	Michigan State 17	P
OSC	28	Stanford 41	A
OSC	6	USC 28	P
OSC	20	Wash. State 33	A
OSC	13	Washington 38	P
OSC	0	UCLA 57	A
OSC	6	Idaho 27	H
OSC	22	Oregon 19	P

(2-7-0)

1953

OSC	0	UCLA 41	A
OSC	0	California 26	P
OSC	0	Washington 28	A
OSC	0	Stanford 21	P
OSC	0	USC 37	A
OSC	19	Idaho 0	A
OSC	6	Michigan State 34	A
OSC	7	Wash. State 0	H
OSC	7	Oregon 0	A

(3-6-0)

1954

OSC	13	Idaho 0	H
OSC	7	Washington 17	P
OSC	6	Wash. State 34	A
OSC	7	Nebraska 27	A
OSC	0	UCLA 61	H
OSC	0	USC 34	A
OSC	6	Minnesota 44	A
OSC	7	California 46	A
OSC	14	Oregon 33	H

(1-8-0)

1955

OSC	33	Brigham Young 0	H
OSC	10	Stanford 0	P
OSC	0	UCLA 38	A
OSC	7	Coll. of Pacific 13	A
OSC	14	Wash. State 6	H
OSC	13	Washington 7	A
OSC	33	Idaho 14	H
OSC	16	California 14	A
OSC	0	Oregon 28	A

(6-3-0)

1956

OSC	19	Missouri 13	A
OSC	13	USC 21	A
OSC	13	Iowa 14	A
OSC	21	California 13	H
OSC	21	WSC 0	A
OSC	21	UCLA 7	H
OSC	28	Washington 20	P
OSC	20	Stanford 19	A
OSC	14	Idaho 10	A
OSC	14	Oregon 14	H
OSC	19	Iowa 35 (Rose Bowl)	

(7-3-1)

1957

OSC	20	USC 0	P
OSC	34	Kansas 6	A
OSC	22	Northwestern 13	A
OSC	20	Idaho 0	H
OSC	7	UCLA 26	A
OSC	6	Washington 19	A
OSC	39	WSC 25	H
OSC	21	California 19	A
OSC	24	Stanford 14	H
OSC	10	Oregon 7	A

(8-2-0)

1958

OSC	0	USC 21	A
OSC	12	Kansas 0	P
OSC	14	UCLA 0	H
OSC	0	Wyoming 28	A
OSC	20	Idaho 6	A
OSC	14	Washington 12	P
OSC	14	California 8	H
OSC	0	WSC 7	A
OSC	24	Stanford 16	A
OSC	0	Oregon 20	H

(6-4-0)

1959

OSC	6	USC 27	P
OSC	14	Texas Tech 15	A
OSC	6	Nebraska 7	A
OSC	7	Michigan 15	A
OSC	66	Idaho 18	H
OSC	24	California 20	A
OSC	0	WSU 14	H
OSC	6	Washington 13	A
OSC	22	Stanford 39	H
OSC	15	Oregon 7	A

(3-7-0)

1960

OSU	14	USC 0	A
OSU	12	Iowa 22	A
OSU	29	Houston 20	P
OSU	20	Indiana 6	A
OSU	28	Idaho 6	A
OSU	29	Washington 30	P
OSU	6	California 14	H
OSU	20	WSU 10	A
OSU	25	Stanford 21	A
OSU	14	Oregon 14	H

(6-3-1)

1961

OSU	8	Syracuse 19	P
OSU	0	Stanford 34	H
OSU	20	Wisconsin 23	A
OSU	44	Idaho 6	H
OSU	23	Arizona State 24	A
OSU	14	WSU 6	H
OSU	3	Washington 0	A
OSU	35	BYU 0	H
OSU	6	Oregon 2	A
OSU	12	Houston 23	A

(5-5-0)

1962

OSU	39	Iowa State 35	P
OSU	8	Iowa 28	A
OSU	27	Stanford 0	A
OSU	13	Washington 14	P
OSU	40	U-Pacific 6	H
OSU	51	W. Virginia 22	P
OSU	18	WSU 12	A
OSU	32	Idaho 0	A
OSU	25	Colorado St. 14	H
OSU	20	Oregon 17	H
OSU	6	Villanova 0 (Liberty Bowl)	

(9-2-0)

1963

OSU	29	Utah 14	A
OSU	41	Colorado 6	P
OSU	22	Baylor 15	P
OSU	7	Washington 34	A
OSU	30	WSU 6	H
OSU	8	Syracuse 31	A
OSU	10	Stanford 7	H
OSU	15	Indiana 20	A
OSU	22	USC 28	A
OSU	14	Oregon 31	A

(5-5-0)

1964

OSU	3	Northwestern 7	A
OSU	14	Colorado 7	A
OSU	13	Baylor 6	A
OSU	9	Washington 7	P
OSU	10	Idaho 7	H
OSU	31	Syracuse 13	P
OSU	24	WSU 7	A
OSU	24	Indiana 14	H
OSU	7	Stanford 16	A
OSU	7	Oregon 6	H
OSU	7	Michigan 34 (Rose Bowl)	

(8-3-0)

1965

OSU	12	Illinois 10	A
OSU	7	Iowa 27	P
OSU	12	USC 26	A
OSU	7	Northwestern 15	A
OSU	16	Idaho 14	B
OSU	10	Utah 6	H
OSU	8	WSU 10	H
OSU	13	Syracuse 12	A
OSU	21	Washington 28	A
OSU	19	Oregon 14	A

(5-5-0)

1966

OSU	0	Michigan 41	A
OSU	17	Iowa 3	A
OSU	0	USC 21	P
OSU	0	Northwestern 14	H
OSU	14	Idaho 7	H
OSU	18	Arizona State 17	A
OSU	41	WSU 13	A
OSU	31	Arizona 12	P
OSU	24	Washington 13	H
OSU	20	Oregon 15	H

(7-3-0)

1967

OSU	13	Stanford 7	P
OSU	27	Arizona State 21	A
OSU	38	Iowa 18	A
OSU	6	Washington 13	A
OSU	13	BYU 31	H
OSU	22	Purdue 14	A
OSU	35	WSU 7	H
OSU	16	UCLA 16	A
OSU	3	USC 0	H
OSU	14	Oregon 10	A

(7-2-1)

1968

OSU	20	Iowa 21	A
OSU	24	Utah 21	A
OSU	35	Washington 21	H
OSU	34	Kentucky 35	A
OSU	28	Arizona State 9	P
OSU	16	WSU 8	A
OSU	29	Stanford 7	A
OSU	45	UCLA 21	H
OSU	13.	USC 17	A
OSU	41	Oregon 19	H

(7-3-0)

1969

OSU	0	UCLA 37	A
OSU	42	Iowa 14	A
OSU	30	Arizona State 7	A
OSU	7	USC 31	H
OSU	10	Washington 6	A
OSU	3	Utah 7	P
OSU	0	Stanford 33	H
OSU	35	California 3	A
OSU	38	Wash. State 3	H
OSU	10	Oregon 7	A

OSU Attendance

(Since World War II)

Where game was played is indicated by "H" (home), "A" (Away), "P" (Portland), "B" (Boise), "S" (Spokane).

1946

UCLA	A	40,203
Portland U.	H	9,000
USC	P	29,594
WSC	A	14,000
Stanford	H	18,000
Idaho	H	3,500
California	A	25,000
Oregon	H	20,000
Washington	P	26,808
Total (9 games)		166,105

1947

Utah	A	22,175
Washington	A	39,000
Idaho	H	10,000
USC	A	61,000
Portland U.	H	6,657
Stanford	A	15,000
UCLA	P	30,870
WSC	H	14,000
Oregon	A	20,211
Nebraska	A	20,000
Total (10 games)		238,913

1948

Idaho	H	8,400
USC	A	50,237
Washington	P	25,029
Portland U.	H	6,500
California	A	55,000
UCLA	A	30,933
Michigan State	H	12,000
WSC	A	12,000
Utah	H	8,000
Oregon	H	22,000
Nebraska	P	12,900
Hawaii U. (Pineapple Bowl		15,000
Total (12 games)		257,999

1949

UCLA	A	37,427
Utah	A	25,012
California	P	18,885
Washington	A	27,000
Montana	H	8,000
Stanford	A	25,000
WSC	H	15,000
Idaho	A	9,000
Michigan State	P	22,239
Oregon	A	23,000
Total (10 games)		210,563

1950

Michigan State	A	32,500
Stanford	H	16,000
Washington	P	27,876
California	A	37,000
Idaho	H	9,000
WSC	A	13,000
UCLA	A	15,323
Montana	H	4,000
Oregon	P	26,800
Total (9 games)		184,499

1951

Michigan State	A	33,373
Utah	H	9,000
Idaho	S	7,500
USC	A	36,400
WSU	H	15,500
California	A	43,000
UCLA	P	26,598
Stanford	A	40,000
Washington	A	36,000
Oregon	A	19,700
Total (10 games)		277,071

1952

Utah	A	15,000
Michigan State	P	22,595
Stanford	A	28,000
USC	P	17,438
WSU	A	15,000
Washington	P	19,243
UCLA	A	22,585
Idaho	H	8,000
Oregon	P	21,333
Total (9 games)		169,194

1953

UCLA	A	39,209
California	P	13,442
Washington	A	28,000
Stanford	P	8,005
USC	A	34,163
Idaho	A	9,200
Michigan State	A	51,108
WSC	H	13,500
Oregon	A	18,500
Total (9 games)		215,127

1954

Idaho	H	9,000
Washington	P	19,667
WSC	A	18,000
Nebraska	A	39,000
UCLA	H	8,500
USC	A	30,065
Minnesota	A	49,000
California	A	25,000
Oregon	H	21,200
Total (9 games)		219,432

1955

Brigham Young	H	8,000
Stanford	P	24,748
UCLA	A	57,664
Col. of Pacific	A	22,500
WSC	H	17,000
Washington	H	25,000
California	A	35,000
Idaho	H	9,000
Oregon	A	22,000
Total (9 games)		220,912

1956

Missouri	A	22,000
USC	A	53,714
Iowa	A	41,027
California	H	14,125
WSC	A	14,500
UCLA	H	17,080
Washington	P	32,890
Stanford	A	65,000
Idaho	A	5,000
Oregon	H	17,300
Iowa (Rose Bowl)		100,000
Total (11 games)		382,636

1957

USC	P	36,885
Kansas	A	28,000
Northwestern	A	34,500
Idaho	H	14,600
UCLA	A	46,120
Washington	A	31,500
WSC	H	20,200
California	A	50,000
Stanford	H	20,000
Oregon	A	23,150
Total (10 games)		304,995

1958

USC	A	40,312
Kansas	P	28,115
UCLA	H	18,532
Wyoming	A	12,580
Idaho	A	8,618
Washington	P	29,514
California	H	21,426
WSC	A	18,191
Stanford	A	26,509
Oregon	H	27,574
Total (10 games)		231,371

1959

USC	P	24,395
Texas Tech	A	20,000
Nebraska	A	28,000
Michigan	A	74,693
Idaho	H	10,628
California	A	41,500
WSU	H	17,601
Washington	A	48,000
Stanford	H	10,900
Oregon	A	22,500
Total (10 games)		298,217

1960

USC	A	32,928
Iowa	A	43,000
Houston	P	22,537
Indiana	A	25,000
Idaho	A.	10,500
Washington	P	36,833
California	H	15,745
WSU	A	15,600
Stanford	A	7,500
Oregon	H	27,009
Total (10 games)		226,652

1961

Syracuse	P	35,279
Stanford	H	13,727
Wisconsin	A	45,274
Idaho	H	9,329
Arizona State	A	32,231
WSU	H	13,716
Washington	A	51,500
BYU	H	8,495
Oregon	A	21,300
Houston	A	12,000
Total (10 games)		243,301

1962

Iowa State	P	30,430
Iowa	A	54,400
Stanford	A	26,500
Washington	P	30,030
U-Pacific	H	12,021
W. Virginia	P	17,469
Idaho	A	9,500
WSU	A	16,500
Colorado State	H	12,131
Oregon	H	28,447
Villanova (Liberty Bowl)		17,048
Total (11 games)		254,576

1963

Utah	A	17,381
Colorado	P	18,721
Baylor	P	24,342
Washington	A	53,700
WSU	H	17,810
Syracuse	A	30,000
Stanford	H	17,697
Indiana	A	25,846
USC	A	30,846
Oregon	A	20,700
Total (10 games)		257,092

1964

Northwestern	A	35,805
Colorado	A	17,500
Baylor	A	23,000
Washington	P	33,853
Idaho	H	13,527
Syracuse	P	24,236
WSU	A	16,000
Indiana	H	20,389
Stanford	A	39,500
Oregon	H	30,154
Total (10 games)		253,964
(Rose Bowl)		100,423
Total (11 games)		354,387

1965

Illinois	A	34,149
Iowa	P	24,778
USC	A	52,100
Northwestern	A	34,575
Idaho	M	13,000
Utah	H	15,304
WSU	H	20,079
Syracuse	A	33,000
Washington	A	53,500
Oregon	A	21,000
Total (10 games)		301,485

1966

Michigan	A	56,097
Iowa	A	43,276
USC	P	29,217
Northwestern	H	22,497
Idaho	H	16,144
Arizona State	A	29,118
WSU	A	18,500
Arizona	P	13,067
Washington	H	21,347
Oregon	H	23,700
Total (10 games)		272, 963

1967

Stanford	P	25,089
Arizona State	A	37,051
Iowa	A	48,313
Washington	A	55,000
BYU	H	22,322
Purdue	A	60,147
WSU	H	18,115
UCLA	A	50,172
USC	H	41,494
Oregon	A	40,100
Total (10 games)		397,803

1968

Iowa	A	46,892
Utah	A	19,265
Washington	H	30,220
Kentucky	A	32,000
Arizona State	P	27,507
WSU	A	20,781
Stanford	A	29,000
UCLA	H	41,361
USC	A	59,236
Oregon	H	40,144
Total (10 games)		346,406

1969

UCLA	A	50,091
Iowa	A	51,800
Arizona State	A	50,025
USC	H	38,013
Washington	A	52,500
Utah	P	27,910
Stanford	H	30,198
California	A	22,000
WSU	H	23,679
Oregon	A	42,500
Total (10 games)		388,716

Largest Athletic Crowds in Oregon History

OSU vs Oregon, 1969 (Eugene)	42,500
OSU vs Southern Cal, 1967 (Corvallis	41,494
OSU vs. UCLA, 1968 (Corvallis)	41,361
OSU vs. Oregon, 1968 (Corvallis)	40,144
OSU vs. Oregon, 1967 (Eugene)	40,100
OSU vs. USC, 1969 (Corvallis)	38,013
OSU vs. Southern Cal, 1957 (Portand)	36,885
OSU vs. Washington, 1960 (Portland)	36,833
Oregon vs. Army, 1969 (Eugene)	36,200
Oregon vs. Washington, 1959 (Portland)	*35,997
OSU vs. Syracuse, 1961 (Portland)	35,729
Oregon vs. Washington, 1963 (Portland)	35,690
Oregon vs. Washington, 1930 (Portland)	35,265
Oregon vs. USC, 1968 (Eugene)	35,000
Oregon vs. Washington, 1969 (Eugene)	34,200
High School Jamboree, 1952 (Portland)	34,081

(*Oregon announced crowd of 37,261, but turnstile count was 35,977.)

Largest Parker Stadium Crowds

OSU vs, USC, 1967	41,494
OSU vs. UCLA, 1968	41,361
OSU vs. Oregon, 1968	40,144
OSU vs.USC, 1969	38,013
OSU vs. Stanford, 1969	30,198
OSU vs. Oregon, 1964	30,154
OSU vs. Oregon, 1962	28,447
OSU vs. Oregon, 1958	27,574
OSU vs. Oregon, 1960	27,009
OSU vs. Oregon, 1966	23,700
OSU vs. WSU, 1969	23,679
OSU vs. Northwestern, 1966	22,497
OSU vs. BYU, 1967	22,322

Former Assistant Coaches At OSU

LON STINER (1933-48)

Jim Dixon
George Scott
Hal Moe
Laurie Walquist
Bill Howard
Bill McKalip
Quentin Greenough
Bob Dethman
Al Cox
Jim Kisselburgh

KIP TAYLOR (1949-54)

Bump Elliott (A.D. at Iowa)
Pete Elliott
Len Younce
Hal Moe
Ward Cuff
Butch Morse
Dick Twenge
Jack Begelman

TOMMY PROTHRO (1955-64)

Bob Zelinka
Bob Watson
Clay Stapleton (A.D. at Iowa State)
Terry Debay
Dick Twenge
John Thomas
Ron Siegrist
Bud Gibbs
Doug Bradley
Bob Gambold (now at Stanford)
Bob McKittrick (now at UCLA)
Jerry Long (now at UCLA)
Joe Francis
John Cooper (now at Kansas)

DEE ANDROS (1965-)

Gene Felker (now at Wisconsin)
John Easterbrook (now at Illinois)
Earl Lunsford (now at Winnepeg)
Ed Knecht (A.D. at Idaho)
Rich Brooks (now at UCLA)

Intersectional Games Of The Past

1903—OSC 15, Nevada 0
1904—OSC 45, Utah Aggies 0
1907—OSC 10, St. Vincent Col-College 0
1912—OSC 23, Occidental 6
1915—OSC 20, Michigan Aggies 0
1915—OSC 0, Syracuse 28
1916—OSC 7, Nebraska 17
1923—OSC 9, Hawaiian All-Stars 14
1923—OSC 0, University of Hawaii 7
1924—OSC 0, Nebraska 14
1926—OSC 29, Marquette 0
1927—OSC 14, Carnegie Tech 14
1928—OSC 25, New York University 13
1929—OSC 14, Detroit U. 7
1930—OSC 12, West Virginia University 0
1931—OSC 16, Colorado 0
1931—OSC 12, Utah 0
1932—OSC 6, Fordham 8
1932—OSC 6, Detroit U. 14
1933—OSC 9, Fordham 6
1933—OSC 0, Nebraska 22
1935—OSC 20, Nebraska 26
1936—OSC 14, Nebraska 32
1939—OSC 28, Hawaiian All-Stars 0
1939—OSC 39, University of Hawaii 6
1941—OSC 20, Duke 16*
1942—OSC 7, Michigan State 7
1947—OSC 27, Nebraska 6
1947—OSC 6, Utah 7
1948—OSC 21, Michigan State 46
1948—OSC 20, Utah 20
1948—OSC 28, Nebraska 13
1948—OSC 47, University of Hawaii 27**
1949—OSC 27, Utah 7
1949—OSC 25, Michigan State 20
1950—OSC 13, Michigan State 38
1951—OSC 0, Michigan State 6
1951—OSC 61, Utah 28
1952—OSC 14, Utah 7
1952—OSC 14, Michigan State 17
1953—OSC 6, Michigan State 34
1954—OSC 7, Nebraska 27
1954—OSC 6, Minnesota 44
1955—OSC 34, Byu 0
1956—OSC 19, Missouri 13
1956—OSC 13, Iowa 14
1957—OSC 19, Iowa 35***
1957—OSC 34, Kansas 6
1957—OSC 22, Northwestern 13
1958—OSC 12, Kansas 0
1958—OSC 0, Wyoming 28
1959—OSC 14, Texas Tech 15
1959—OSC 6, Nebraska 7
1959—OSC 7, Michigan 18
1960—OSU 12, Iowa 22
1960—OSU 29, Houston 20
1960—OSU 20, Indiana 6
1961—OSU 35, BYU 0
1961—OSU 20, Wisconsin 23
1961—OSU 23, Ariz. State 24
1961—OSU 12, Houston 23
1962—OSU 39, Iowa State 20
1962—OSU 8, Iowa 28
1962—OSU 51, W. Virginia 22
1962—OSU 25, Colo. State 14
1962—OSU 6, Villanova 0****
1963—OSU 29, Utah 14
1963—OSU 41, Colorado 6
1963—OSU 22, Baylor 15
1963—OSU 8, Syracuse 31
1963—OSU 15, Indiana 20
1964—OSU 3, Northwestern 7
1964—OSU 14, Colorado 7
1964—OSU 13, Baylor 6
1964—OSU 31, Syracuse 13
1964—OSU 24, Indiana 14
1964—OSU 7, Michigan 34***
1965—OSU 12, Illinois 10
1965—OSU 7, Iowa 27
1965—OSU 7, Northwestern 15
1965—OSU 10, Utah 6
1965—OSU 13, Syracuse 12
1966—OSU 0, Michigan 41
1966—OSU 17, Iowa 3
1966—OSU 6, Northwestern 14
1966—OSU 18, Arizona St. 17
1966—OSU 31, Arizona 12
1967—OSU 27, Arizona St. 21
1967—OSU 38, Iowa 18
1967—OSU 13, BYU 31
1967—OSU 22, Purdue 14
1968—OSU 20, Iowa 21
1968—OSU 24, Utah 20
1968—OSU34, Kentucky 35
1968—OSU 28, Arizona St. 9
1969—OSU 42, Iowa 14
1969—OSU 30, Arizona St. 7
1969—OSU 3, Utah 7

*Rose Bowl, Durham, N.C.
**Pineapple Bowl at Honolulu
***Rose Bowl, Pasadena.
****Liberty Bowl, Philadelphia.

Ex-Beavers Who Played Pro Football In The Past

Zuck Carlson—Chicago Bears
Bill McKalip—Detroit Lions
Red Franklin—Brooklyn Dodgers
Ade Schwammel—Green Bay Packers
Hal Moe—Chicago Cardinals
Gil Bergerson—Detroit Lions
Howard Maple—Washington Redskins
Hal Pangle—Chicago Cardinals
Harry Field—Chicago Cardinals
Frank Ramsey—Chicago Bears
John Hackenbruck—Detroit Lions
Len Younce—New York Giants
Vic Sears—Philadelphia Eagles
Eberle Schultz—Los Angeles Dons
Joe Wendlick—Philadelphia Eagles
Kenny Dow—Washington Redskins
Elmer Kolberg— Pittsburg Steelers
Don Durdan—San Francisco 49ers
Don Samuel—Pittsburg Steelers
Ted Ossowski—New York Yankees
Bill Austin—New York Giants
Doug Hogland—SF 49ers, Chicago Cardinals, Detroit Lions
Herm Clark—Chicago Bears
Jim Clark—Washington Redskins
Bob Redkey—Calgary Stampeders (Canada)
Bill West—Saskatchewan Roughriders (Canada)
John Witte—Saskatchewan Roughriders (Canada)
Sam Wesley—Saskatchewan Roughriders (Canada)
Joe Francis—Green Bay Packers (NFL) and Montreal (Canada)
Neil Plumley—Saskatchewan Roughriders (Canada)
Nub Beamer—Vancouver BC Lions (Canada)
Ted Bates—St. Louis Cardinals (NFL)
Roger Johnson—Saskatchewan Roughriders (Canada)
Jack Gotta—Saskatchewan Roughriders (Canada)
Jim Stinnette—Denver Broncos (AFL)
Hank Rivera -- Oakland Raiders (AFL)
Paul Seale — Vancouver B.C. Lions (Canada)
Lew Scott — Denver Broncos (AFL)
Dainard Paulson — New York Jets and Oakland Raiders (AFL)
Terry Baker — Los Angeles Rams (NFL), (Edmonton (Canada)
Vern Burke — New Orleans Saints (NFL)
Dave Mann — Chicago Cardinals (NFL)
Rich Koeper — Vancouver BC Lions (Canada)
Skip Diaz — Vancouver BC Lions (Canada)
Aaron Thomas — New York Giants (NFL)

Ex-Beavers Still Active in Pro Ball

Sam Baker — Philadelphia Eagles (NFL)

Bill Austin — Assistant Coach, Washington Redskins

Ernie Zwahlen — Assistant Coach, San Francisco 49ers (NFL)

Ken Carpenter — Head Coach, Continental League

Amos Marsh — Detroit Lions (NFL)

Bob Grim — Minnesota Vikings (NFL)

Scott Eaton — New York Giants (NFL)

Rockne Freitas — Detroit Lions (NFL)

Bill Enyart — Buffalo Bills (AFL)

John Didion — Washington Redskins (NFL)

Rocky Rasley — Detroit Lions (NFL)

Mike Foote — Los Angeles Rams

Steve Preece — New Orleans Saints

Paul Brothers — Vancouver Lions (Canada)

Skip Vanderbundt — San Francisco 49ers (NFL)

Harry Gunner — Cincinnati Bengals (AFL)

Aaron Thomas — New York Giants (NFL)

Arcs To Test Beavers

Members of the coaching staff at Oregon State University are happy now lights were installed at Parker Stadium last fall, for the Beavers play under the arcs three times in 1970. At least they can practice under the lights at home for the night games they have billed. First is against Iowa at Portland's Civic Stadium on Saturday night, September 19. Then on October 3 at Memorial Coliseum in Los Angeles, they take on Southern California. That, too, is on Saturday night. The third night game is in the Astro-Dome at Houston, against the University of Houston, on Saturday, October 17. That was Oregon State's 11th game added to the 1970 schedule. In 1969, OSU was under the lights against UCLA, Arizona State and Utah, and lost two of those contests. The Beavers walloped Arizona State, lost handily to the Bruins and dropped a close one to Utah.

Mt. Tabor, in Portland, Oregon, is the only extinct volcano set aside for a city park in all of the United States.

—o—

Oregon is the only state in the Union ever fired upon by a foreign enemy during a war (The Japanese shelled Oregon's coast briefly from a submarine in World War II.)

—o—

Many of the Douglas-fir trees in Oregon are so large that a single tree contains enough lumber to build 10 two-bedroom houses.

—o—

Oakridge, Oregon, is the tree planting center of the world.

—o—

The diversified croplands of the Willamette Valley in Oregon are capable of feeding 12 million people.

Beaver Band Tops

James M. Douglass

Yes, as you might expect, Oregon State University already has one of the top marching bands in America and will strive to be even better in the years ahead.

One of the big reasons for all this is James M. Douglass, 33-year-old Director of Bands at OSU who is regarded as one of America's finest trumpet soloists . Douglass succeeded the late Ted Mesang, who had been OSU band director since 1949 and who also had done a tremendous job.

Jim has appeared as trumpet soloist, brass clinician and guest conductor in Canada and throughout the United States. In 1965, he was first chair and soloist with the famous University of Michigan Symphony Band under the direction of William D. Revelli.

Douglass now holds a master's degree from Ohio University. He obtained his B.S. degree from the University of Denver, and has done work towards his Doctor of Musical Arts degree at Michigan. In the list of teachers under whom he has studied are such famous men as Rafael Mendez, Renold Schilke, Vachianao and Giesler.

OSU's halftime shows at football games last fall were tremendous, and appeared on both national and regional TV. The music the band plays seems to "lift" the team emotionally, and it also has a big effect on those in the stands, both students and others included. It's a 150-piece band, by the way, and possibly the best on the entire Pacific Coast.

Like the athletic teams at Oregon State, the Beaver band is a real winner.

Dancing Rally Girls At OSU

1955-56
Sylvia Kain
Connie Kinser
Kay Shideler
Joan Norman
Sue Gallo
Elaine Captain

1956-57
Nina Gollesrud
Verl Pilling
Cinda Lee
Cece Broome
Gaylee Briggs
Joan Service

1957-58
Carol Boesch
Harryette Fromong
Deann McMurray
Shirley Gonsalves
Judy Palmberg
Shirley Jones

1958-59
Barbie Bell
Irene Dean
Pat Mannagh
Pat Nielson
Jeanne Perrin
Judy White

1959-60
Kathi Booth
Ginny Evans
Sally Eldon
Judy Query
Geri Rose
Janice Phillips

1960-61
Ginger Boal
Val Rouselle
Nancy Johnson
Mary Laurhammer
Jayne Makino
Kay Parker

1961-62
Jackie Travis
Pat Huffschmidt
Joan Arnold
Judy Young
Sue Schwabe
Marilyn Arnett

1962-63
Karen Cork
Judie Smith
Suzanne Stowe
Pat Phillips
Carol Mortenson
Sue Craig

1963-64
Karen Cox
Sue Shirley
Sue Weisner
Sandy Anderson
Carrie Case

1964-65
Kay Crosby
Janet Hall
Dolores Lumus
Meffie Meyer
Sally Mallicoat

1965-66
Kathy Anderson
Carla Bartlett
Lois Hochenauer
Joan Foote
Barbara Asmervig

1966-67
Lynette Kelley
Janet White
Mary Bartle
Carol Toombs
Terry Field

1967-68
JoDell Moore
Tami Oberson
Chris Weatherill
Sally Vernier
Kathy Loghry

1968-69
Robin Bost
Susan Huddleston
Merna Bender
Janet Harper
Christine Kiyokawc

1969-70
Nancy Clark
Cheryl Plants
Charlene Zidell
Melodie Dougherty
Debbie Vasile
Mary Williams

1970-71
Sarah Parker
Margi Morrison
Debbie Peters
Patti Towner
Jeanene Louden
Margi Morris

THE OPPONENTS

1. UCLA

September 12 at Corvallis

Coach—Tommy Prothro
Colors—Navy Blue and Gold
Offensive System—Multiple-T
Nickname—Bruins
Athletic Director—J. D. Morgan
Publlicity Director—Vic Keley

Enrollment—27,000
Location—Westwood, Cal.
Stadium—Memorial Coliseum
Capacity 97,500
Conference—Pacific-8
1969 Record—8-1-1

PAST SCORES

1930—Oregon State, 19-0
1934—UCLA, 25-7
1935—UCLA, 20-7
1936—UCLA, 22-13
1937—Tie, 7-7
1938—Tie, 6-6
1939—Tie, 13-13
1940—Oregon State, 7-0
1941—Oregon State, 19-0
1942—UCLA, 30-7
1946—UCLA, 50-7
1947—UCLA, 27-7
1948—Oregon State, 28-0
1949—UCLA, 35-13
1950—UCLA, 20-13
1951—UCLA, 7-0
1952—UCLA, 57-0
1953—UCLA, 41-0
1954—UCLA, 61-0
1955—UCLA, 38-0
1956—Oregon State, 21-7
1957—UCLA, 26-7
1958—Oregon State, 14-0
1967—Tie, 16-16
1968—Oregon State, 45-21
1969—UCLA, 37-0

Total Games Won — UCLA 15, OSU 7, Ties 4
Total Points Scored — UCLA 566, OSU 276

2. Iowa

September 19 at Portland

Coach—Ray Nagel
Offensive System—Winged-T
Nickname—Hawkeyes
Colors—Old Gold and Black
Athletic Director—Bump Elliott
Publicity Director—George Wine

Enrollmen—19,500
Location—Iowa City, Iowa
Stadium—Iowa Stadium
Capacity 60,200
Conference—Big Ten
1969 Record—5-5-0

PAST SCORES

1956—Iowa, 14-13
1956—Iowa, 35-19 (Rose Bowl)
1960—Iowa, 22-12
1962—Iowa, 28-8
1965—Iowa, 27-7
1966—Oregon State, 17-3
1967—Oregon State(38-18
1968—Iowa, 21-20
1969—Oregon State, 42-14

Total Games Won — Iowa 6, OSU 3
Total Points Scored — Iowa 181, OSU 176

3. Oklahoma

September 26 at Norman

Coach—Chuck Fairbanks
Colors—Crimson and Cream
Offensive System—Veer-T
Nickname—Sooners
Athletic Director—Gomer Jones
Publicity Director—John Keith

Enrollment—15,575
Location—Norman, Okla.
Stadium—Owen
Capacity 61,826
Conference—Big Eight
1969 Record—6-4-0

PAST SCORES

This is first meeting in football between the two schools

4. USC

October 3 at Los Angeles

Coach—Johnny McKay
Offensive System—I-Formation
Nickname—Trojans
Colors—Cardinal and Gold
Athletic Director—Jess Hill
Publicity Director—Don Andersen

Enrollment—18,623
Location—Los Angeles
Stadium—Memorial Coliseum
Capacity 97,500
Conference—Pacific-8
1969 Record—9-0-1

PAST SCORES

1914—Oregon State, 38-6
1916—Oregon State, 16-7
1921—Southern Cal, 7-0
1924—Southern Cal, 17-3
1925—Southern Cal, 28-0
1926—Southern Cal, 17-7
1927—Southern Cal, 13-12
1928—Southern Cal, 19-0
1929—Southern Cal, 21-7
1930—Southern Cal, 27-7
1931—Southern Cal, 30-0
1932—Southern Cal, 10-0
1933—Tie, 0-0
1934—Tie, 6-6
1936—Southern Cal, 38-7
1935—Oregon State, 13-7
1937—Tie, 12-12
1938—Southern Cal, 7-0
1939—Southern Cal, 19-7
1940—Tie, 0-0
1941—Southern Cal, 13-7
1945—Southern Cal, 34-7
1946—Oregon State, 6-0
1947—Southern Cal, 48-6
1948—Southern Cal, 21-6
1951—Southern Cal, 16-14
1952—Southern Cal, 28-6
1953—Southern Cal, 37-0
1954—Southern Cal, 34-0
1956—Southern Cal, 21-13
1957—Oregon State, 20-0
1958—Southern Cal, 21-0
1959—Southern Cal, 27-6
1960—Oregon State, 14-0
1963—Southern Cal, 28-22
1965—Southern Cal, 26-12
1966—Southern Cal, 21-0
1967—Oregon State, 3-0
1968—Southern Cal, 17-13
1969—Southern Cal, 31-7

Total Games Won — USC 29, OSU 7, Ties 4
Total Points Scored — USC 720, OSU 297

5. Utah

October 10 at Corvallis

Coach—Bill Meeks
Offensive System—Multiple-T
Nickname—Redskins, Utes
Colors—Crimson and White
Athletic Director—Bud Jack
Publicity Dir.—Ron Fessenden

Enrollment—21,000
Location—Salt Lake City
Stadium—Ute Stadium
Capacity 30,000
Conference—Wetern Athletic
1969 Record—8-2-0

PAST SCORES

1931—Oregon State, 12-0
1947—Utah, 7-6
1948—Tie, 20-20
1949—Oregon State, 27-7
1951—Oregon State, 61-28
1952—Oregon State, 14-7
1963—Oregon State, 29-14
1965—Oregon State, 10-6
1968—Oregon State, 24-21
1969—Utah, 7-3

Total Games Won — Oregon State 7, Utah 2, Ties 1
Total Points Scored — Oregon State 206, Utah 117

6. Houston

October 17 at Houston

Coach—Bill Yeoman
Offensive System—Veer-T
Colors—Red and White
Nickname—Cougars
Athletic Director—Harry Fouke
Publicity Director—Ted Nance

Enrollmen—23,050
Location—Houston, Texas
Stadium—Astrodome
Capacity 50,000
Conference—Independent
1969 Record—8-2-0

PAST SCORES

1960—Oregon State, 29-20
1961—Houston, 23-12

Total Games Won — Houston 1, OSU 1
Total Points Scored — Houston 43, OSU 41

7. Washington

October 24 at Corvallis

Coach—Jim Owens
Offensive System—Pro-T
Nickname—Huskies
Colors—Purple and Gold
Athletic Director—Jim Owens
Publicity Director—John Reid

Enrollment—33,000
Location—Seattle, Wash.
Stadium—WU Stadium
Capacity 55,500
Conference—Pacific-8
1969 Record—1-9-0

PAST SCORES

1897—Oregon State, 16-0
1902—Washington, 16-6
1903—Washington, 5-0
1904—Oregon State, 26-5
1905—Oregon State, 18-0
1906—Tie, 0-0
1908—Washington, 32-0
1909—Washington, 21-0
1910—Washington, 22-0
1911—Washington, 34-0
1912—Washington, 9-3
1913—Washington, 47-0
1914—Tie, 0-0
1916—Washington, 35-0
1917—Tie, 0-0
1918—Washington, 6-0
1920—Oregon State, 3-0
1921—Oregon State, 24-0
1922—Washington, 14-3
1923—Washington, 14-0
1924—Washington, 6-3
1928—Oregon State, 29-0
1934—Washington, 14-7
1936—Washington, 19-7
1937—Oregon State, 6-3
1938—Oregon State, 13-6
1939—Oregon State, 13-7
1940—Washington, 19-0
1941—Oregon State, 9-6
1942—Washington, 13-0
1943—Washington, 13-0
1946—Oregon State, 21-12
1947—Oregon State, 14-7
1948—Tie, 14-14
1949—Oregon State, 7-3
1950—Washington, 35-6
1951—Oregon State, 40-14
1952—Washington, 38-13
1953—Washington, 28-0
1954—Washington, 17-7
1955—Oregon State, 13-7
1956—Oregon State, 28-20
1957—Washington, 19-6
1958—Oregon State, 14-12
1959—Washington, 13-6
1960—Washington, 30-29
1961—Oregon State, 3-0
1962—Washington, 14-13
1963—Washington, 34-7
1964—Oregon State, 9-7
1965—Washington, 28-21
1966—Oregon State, 24-13
1967—Washington, 13-6
1968—Oregon State, 35-21
1969—Oregon State, 10-6

Total Games Won — Washington 29, OSU 23, Ties 4
Total Points Scored — Washington 877, OSU 538

8. Stanford

October 31 at Palo Alto

Coach—John Ralston
Offensive System—Pro-T
Colors—Cardinal and White
Nickname—Indians
Athletic Director—Chuck Taylor
Publicity Director—Bob Murphy

Enrollmen—10,924
Location—Palo Alto, Cal.
Stadium—Stanford Stadium
Capacity 90,000
Conference—Pacific-8
1969 Record—7-2-1

PAST SCORES

1919—Stanford, 14-6
1921—Stanford, 14-7
1922—Stanford, 6-0
1925—Stanford, 26-10
1927—Stanford, 20-6
1929—Stanford, 40-7
1930—Stanford, 13-7
1931—Stanford, 25-7
1932—Stanford, 27-0
1934—Stanford, 17-0
1936—Stanford, 20-14
1937—Tie, 0-0
1938—Oregon State, 6-0
1939—Oregon State, 12-0
1940—Stanford, 28-14
1941—Oregon State, 10-0
1942—Stanford, 49-13
1946—Tie, 0-0
1947—Oregon State, 13-7
1949—Stanford, 27-7
1950—Stanford, 21-0
1951—Stanford, 35-14
1952—Stanford, 41-28
1953—Stanford, 21-0
1955—Oregon State, 10-0
1956—Oregon State, 20-19
1957—Oregon State, 24-14
1958—Oregon State, 24-16
1959—Stanford, 39-22
1960—Oregon State, 25-21
1961—Stanford, 35-0
1962—Oregon State, 27-0
1963—Oregon State, 10-7
1964—Stanford, 16-7
1967—Oregon State, 13-7
1968—Oregon State, 29-7
1969—Stanford, 33-0

Total Games Won — Stanford 22, OSU 13, Ties 2
Total Points Scored — Stanford 665, OSU 392

9. California

November 7 at Corvallis

Coach—Ray Willsey
Offensive System—Winged-T
Nickname—Golden Bears
Colors—Blue and Gold
Athletic Director—Paul Brechler
Publicity Director—Bob Steiner

Enrollment—30,000
Location—Berkeley, Cal.
Stadium—Memorial
Capacity 81,490
Conference—Pacific-8
1969 Record—5-5-0

PAST SCORES

1905—California, 10-0
1917—California, 14-3
1919—California, 21-14
1920—California, 17-7
1923—California, 26-0
1926—Oregon State, 27-7
1936—California, 7-0
1937—California, 24-6
1938—California, 13-7
1939—Oregon State, 21-0
1940—Oregon State, 19-13
1941—Oregon State, 6-0
1942—Oregon State, 13-8
1946—Oregon State, 28-7
1948—California, 42-0
1949—California, 41-0
1950—California, 27-0
1951—California, 35-14
1953—California, 26-0
1954—California, 46-7
1955—Oregon State, 16-14
1956—Oregon State, 21-13
1957—Oregon State, 21-19
1958—Oregon State, 14-8
1959—Oregon State, 24-20
1960—California, 14-6
1969—Oregon State, 35-3

Total Games Won — California 15, OSU 12, Ties none
Total Points Scored — California 465, OSU 309

10. Washington State

November 14 at Spokane

Coach—Jim Sweeney
Offensive System—Multiple-T
Nickname—Cougars
Colors—Crimson and Grey
Athletic Director—Stan Bates
Publicity Director—Mike Wilson

Enrollment—13,500
Location—Pullman, Wash.
Stadium—Rogers Field
Capacity 23,500
Conference—Pacific-8
1969 Record—1-9-0

PAST SCORES

1903—Oregon State, 6-0
1906—Oregon State, 29-0
1910—Oregon State, 9-3
1911—Oregon State(6-0
1912—Wash. State, 10-9
1913—Oregon State, 10-2
1914—Oregon State, 7-0
1915—Wash. State, 29-0
1916—Oregon State, 13-10
1917—Wash. State, 6-0
1919—Oregon State, 6-0
1920—Wash. State, 28-0
1921—Wash. State, 7-3
1922—Oregon State, 16-0
1923—Tie, 3-3
1924—Oregon State, 14-13
1927—Oregon State, 13-6
1928—Wash. State, 9-7
1929—Wash. State, 9-0
1930—Wash. State, 14-7
1931—Wash. State, 7-6
1932—Wash. State, 7-6
1933—Oregon State, 2-0
1934—Wash. State, 31-0
1935—Wash. State, 26-13
1936—Oregon State, 16-0
1937—Wash. State, 9-0
1938—Oregon State, 7-6
1939—Oregon State, 13-0
1940—Oregon State, 21-0
1941—Wash. State, 7-0
1942—Wash. State, 26-13
1945—Wash. State 33-0
1945—Wash. State, 13-6
1946—Oregon State, 13-12
1947—Wash. State, 14-13
1948—Tie, 26-26
1949—Oregon State, 35-6
1950—Wash. State, 21-7
1951—Wash. State, 26-13
1952—Wash. State, 33-20
1953—Oregon State, 7-0
1954—Wash. State, 34-6
1955—Oregon State, 14-6
1956—Oregon State, 21-0
1957—Oregon State, 39-25
1958—Wash. State, 7-0
1959—Wash. State, 14-0
1960—Oregon State, 20-10
1961—Oregon State, 14-6
1962—Oregon State, 18-12
1963—Oregon State, 30-6

1964—Oregon State, 24-7
1965—Washington State, 10-8
1966—Oregon State, 41-13
1967—Oregon State, 35-7
1968—Oregon State, 16-8
1969—Oregon State, 38-3

Total Games Won — OSU 31, WSU 25, Ties 2
Total Points Scored — OSU 719, WSU 624

11. Oregon

November 21 at Corvallis

Coach—Jerry Frei
Offensive System—I-Formation
Nickname—Webfoots, Ducks
Colors—Green and Yellow
Athletic Director—Norv Richey
Publicity Director—Hal Cowan

Enrollment—15,000
Location—Eugene, Oregon
Stadium—Autzen Stadium
Capacity 40,000
Conference—Pacific-8
1969 Record—4-5-1

PAST SCORES

1894—Oregon State, 16-0
1895—Oregon, 44-0
1896—Oregon, 2-0
1896—Oregon, 8-4
1897—Oregon State, 26-8
1898—Oregon, 38-0
1899—Oregon, 38-0
1902—Tie, 0-0
1903—Oregon, 5-0
1904—Oregon, 6-5
1905—Oregon, 6-0
1906—Tie, 0-0
1907—Oregon State, 4-0
1908—Oregon, 8-0
1909—Oregon, 12-0
1910—Oregon, 12-0
1912—Oregon, 3-0
1913—Tie, 10-10
1914—Tie, 3-3
1915—Oregon, 9-0
1916—Oregon, 27-0
1917—Oregon State, 14-7
1918—Oregon, 13-6
1919—Oregon, 9-0
1920—Tie, 0-0
1921—Tie, 0-0
1922—Oregon, 10-0
1923—Oregon State, 6-0
1924—Oregon, 7-3
1925—Oregon State, 24-13
1926—Oregon State, 16-0
1927—Oregon State, 21-7
1928—Oregon, 12-0
1929—Oregon, 16-0
1930—Oregon State, 15-0
1931—Tie, 0-0
1932—Oregon, 12-6
1933—Oregon, 13-3
1934—Oregon, 9-6
1935—Oregon, 13-0
1936—Oregon State, 18-0
1937—Oregon State, 14-0
1938—Oregon State, 14-0
1939—Oregon State, 19-14
1940—Oregon, 20-0
1941—Oregon State, 12-7
1942—Oregon State, 39-2
1945—Oregon State, 13-12
1945—Oregon State, 19-6
1946—Oregon State, 13-0
1947—Oregon, 14-6
1948—Oregon, 10-0
1949—Oregon State, 20-10
1950—Oregon State, 14-2
1951—Oregon State, 14-7
1952—Oregon State, 22-19
1953—Oregon State, 7-0
1954—Oregon, 33-14
1955—Oregon, 28-0
1956—Tie, 14-14
1957—Oregon State, 10-7
1958—Oregon, 20-0
1959—Oregon State, 15-7
1960—Tie, 14-14
1961—Oregon State, 6-2
1962—Oregon State, 20-17
1963—Oregon, 31-14
1964—Oregon State, 7-6
1965—Oregon State, 19-14
1966—Oregon State, 20-15
1967—Oregon State, 14-10
1968—Oregon State, 41-19
1969—Oregon State, 10-7

Total Games Won — Oregon 31, Oregon State 33, Ties 9
Total Points Scored — Oregon 738, Oregon State 649

OSU's Enrollment Growth

1970-71—	15,500	(Estimate)
1969-70—	15,244	
1968-69—	14,500	
1967-68—	13,358	
1966-67—	12,665	
1965-66—	11,000	
1964-65—	10,533	
1963-64—	10,427	
1962-63—	10,032	
1961-62—	9039	
1960-61—	7899	
1959-60—	7720	
1958-59—	7981	
1957-58—	7676	
1955-56—	6791	
1955-56—	6160	
1954-55—	5241	
1953-54—	4868	
1952-53—	4912	
1951-52—	5002	
1950-51—	5887	
1949-50—	6793	
1948-49—	7428	
1947-48—	7498	
1946-47—	7133	
1945-46—	3126	
1944-45—	2009	
1943-44—	1983	
1942-43—	4035	
1941-42—	4359	
1940-41—	4759	
1939-40—	4619	
1938-39—	4406	
1937-38—	4075	
1936-37—	3785	
1935-36—	3142	
1934-35—	2277	
1933-34—	1960	
1932-33—	2277	
1931-32—	3060	
1930-31—	3347	
1929-30—	3430	
1928-29—	3490	
1927-28—	3441	
1926-27—	3428	
1925-26—	3229	
1924-25—	3061	
1923-24—	2893	
1922-23—	3077	
1921-22—	3400	
1920-21—	3077	
1919-20—	2919	
1918-19—	2874	
1917-18—	1421	
1916-17—	1635	
1915-16—	1530	
1914-15—	1525	
1913-14—	1468	
1912-13—	1628	

OSU Football Lettermen (1893-1970)

Ron Aarts	1964-65
Herman Abraham*	1913-14-15
William Abraham*	1902-03-04-05
Russell Acheson	1932-33
John Alexander	1936-37
Martin Allen*	1915
Bert Allinger	1946
Ed Allworth*	1915
Spiro Anagnes	1957
Albert Anderson*	1916
Dave Anderson	1946-47
Ed Anderson*	1913-14-15
Murl Anderson	1945
Roger Anderson	1945
Bill Anderson	1951
Floyd Andras	1924
Tony Ankerson	1958
Tim Ankerson	1960-61-62
Tony Arana	1956-57-58
Ray Archibald	1917-18
Louis Armstrong III	1967
Julian Ash*	1918-22
Ron Aschbacher	1952-53-54
Bill Austin	1945-46-47-48
Leslie Avrit	1925-26
Clare Badley	1925-26-27
Jay Badley*	1918
Leeds Bailey	1938-39
George Bain	1940-41-42
Sam Baker	1950-51-52
Terry Baker	1960-61-62
Lloyd Balcom	1924-25-26
James Baldwin*	1918
L. G. Barber	1906-07
Harry Barnes	1947-48
Duane Barton	1967-68
Gary Barton	1968-69
Doug Bashor	1958-59-60
Ted Bates	1956-57-58
Ernest Bears	1935
Nub Beamer	1956-57-58
Jerry Belcher	1966-67-68
John Beauchamp	1942
Rex Behnke	1969
Clarence Bell	1923-24-25
Thurman Bell	1963-64-65
Harlod Belt	1898-99
Sam Bennett*	1906-07
Gilbert Bergerson	1930-31
Henry Bergman*	1909
Tom Berry	1954-55-56
John Biancone	1931-32-33
Steve Bielenberg	1969
Brewer Billie*	1913-14-15
Lee Bissett*	1915-16-17
Jim Blackford	1966-68-69
Ira Blackwell	1912-13
Will Bliss	1893
Dan Bodine*	1894-95-96-97
Ron Boley	1966-67-68
Joe Bonilla	1962-63
Kaye Booth	1951-52
Albert Bower*	1902-03-04
Pierre Bowman	1931-32-33
Chuck Brackett	1952-53
Jim Brackins	1956-57-58
Don Bradley	1950
Dale Branch	1967-68-69
Dick Brand	1950
Jack Brande*	1935
John Brandis	1934
Laird Brattain*	1953-54
Leroy Breithaupt*	1909
O. N. Breithaupt*	1896
Merle Briggs	1919
Renton Brodie	1908
John Brooke	1915-16
Rich Brooks	1960-61-62
Paul Brothers	1964-65-66
Frank Brost*	1930
Harold Brown*	1934-35
Ken Brown	1952-53
Bernard Bruce	1955
Ralph Buenke	1928-29-30
Dennis Brundage	1957-58-59
Ken Brusven	1963-64
Howard Buettgenbach	1953-54-55
Lyman Bundy*	1902-03-04-05
Vern Burke	1962-63
Sam Burnaugh*	1899-1901-02
Brady Burnett*	1893-94-95-96
Archibald Burns*	1906
Fred Burri	1950-51-52
George Busch	1916
Jim Busch	1939-40-41
Duke Byers	1948-49
Bill Byington	1929-30-31
Glenn Byington	1939-40-41
John Cadwell	1959
R. H. Cady*	1906-07-08
Eli Cagle	1936
Don (Bud) Cahill	1948
Joel Calavan	1952-53
John Call	1965
Al Campbell*	1901
Don Campbell	1946-47
Milton Campbell	1934
Roger Cantlon	1966-67-68
Ross Cariaga	1960-61-62
Bill Carlquist	1969
Byron Carlson	1931
George Carlson*	1911
Jules Carlson	1926-27-28
Ed Carmichael	1946-47-48
Ben Carpenter*	1923
Ken Carpenter	1946-47-48-49
George Carr	1964-65
Jim Carr*	1928
Ralph Carr	1949-50-53
Thomas Carr	1925
Gary Casey*	1960
John Casserly	1934-35
Ray Castle*	1912
George Cathey*	1901
Arthur Charette	1951
Frank Chase	1940
Martin Chaves	1940-41-42-46
Philip Cherry*	1905-06
Robert Chrisman	1911-12-13
Sal Cirrincione	1969
Charles Crabtree	1965
Ray Crane	1942-46-47
Mike Cregan	1965-66
Andrew Crowell	1920-21
Marv Crowston	1963-64-65
Clark Cubbage	1954

Percy Cupper*	1901-02-03
Victor Curtin	1931-32-33
Stan Czech	1939-40-41
Emil Christensen	1918-19-20-21
Cecil Clark*	1906-07-08-09
Herman Clark	1949-50-51
Edward Clark*	1920-21-22
James Clark	1949-50-51
Robert Clark	1954
Steve Clark	1962-63-64
John Clarke	1956
Boyd Clement	1941-42-46
Tom Coccione	1964-65-66
Reese Cochrane*	1928-29
Harry Cole	1915-16-17
Warren Cole	1962-64
Fred Colvig*	1900
Don Coons	1936-37-38
Ken Cooper*	1903-04-05
Roy Cooper	1907-08
George Conn	1916
Jim Cordial	1950-51-52
Craig Cording	1965
Bob Cornelison	1950-51
Dick Corrick	1955-56
Jack Cox	1929-30-31
Ray Crane	1942-46-47
Charles Daigh*	1919-20
James Daneri	1934
Willis Danforth	1932
Ronald Daniels	1954-55-57
Henry Darby*	1905-06
Jim Davidson	1969
Everett Davis	1931-32
Harold Davis*	1909
John Davis	1968-69
Keith Davis*	1930-31-32
Ralph Davis	1947
Wilbert Davis	1911
Irving Day*	1922-23
Joe Day	1940-41-42
Dick DeBisschop	1960-61-62
Bob DeGrant	1955-56-57
Ted DeMerritt	1952
Ken Deming	1934-35-36
Ken Denman*	1924-25-26
Henry Desborough*	1893-94-95-96
Tom Desylvia	1946-47-48-49
Bob Dethman*	1939-40-41
Clyde Devine	1933-34
George Dewey*	1912-13
Skip Diaz	1965-66
Lewis Dickerson*	1924-25-26
John Didion	1966-67-68
Mark Dippel	1968-69
Don Ditz	1947
James Dixon*	1924-25-26
Marvin Dixon	1925
Jim Dobbin	1906-07-08
Sam Dolan*	1905
Mike Dolby	1958-59-61
Jerry Doman	1957-58
Ron Doman	1961-62-63
Ken Dow	1938-39-40
David Downey	1963
Dennis Draper	1969
Tommy Drynan	1929
Walter Dumoulin*	1912
William Duncan	1935-36-37
Robert Dungan	1947
William Dunlap	1903-04-05-07
Clifford Dunn	1909-10
Don Durdan	1939-40-41
Earnel Durden	1956-57-58
George Dutton*	1915
Anthony Dwyer*	1926
Mel Easley	1967-68-69
Al East	1964-65
Scott Eaton	1966
Wes Ediger	1952-53-54
Fred Edwards*	1898
Webley Edwards	1924-25-26
John Eilers	1935-36-37
Vernon Eilers	1926-27
James Elgin*	1897-98-99
Ben Ell	1937
George Ellison	1954-55-56
Joel Emily	1905-06
Edward Emett*	1893
John Enberg*	1908-09-10-11
George Enderle	1957-58-59
Steve Endicott	1969
Ed Englestad	1929
Bud English	1939-40
James English	1947
Bill Enyart	1966-67-68
Dan Espalin	1962-63-64
John Essman*	1927-28-29
James Evenden	1908-09-11-12
Paul Evensen	1942-46-47
Bill Farnham	1949-50-51
William Farnworth	1908
John Farrell	1960-61-62
Robert Farrell	1958-59
Jack Faulkender	1969
George Feathers*	1896
Charles Ferguson	1951-52-53
Harry Field*	1932-33
Waldo Finn*	1906-07
Donald Fisher	1935
Jim Fisher	1952
Mike Foote	1966-67-68
Dwayne Fournier	1955-56-57
Norman Franklin*	1932-33-34
Joe Francis	1955-56-57
Scott Freeburn	1968-69
Al Frei	1965-66
Rockne Freitas	1964-66
Len Frketich	1962-63-64
Bob Frommelt	1954
John Fulton*	1893-94
Al Funston	1962-63-64
Jim Funston	1960-61-62
Joe Fulwyler	1952-53
Walter Gagnon	1906-07-08
John Gallagher*	1897-99
Dick Garber	1922-23-24
Mark Gartung	1965-66
Ben Gasatis	1965
Tom Gates	1961
John Gault	1897-1901-02
Robert Geddes	1927-28-29
David Gellatly	1901-02
Bud Gibbs	1945-46-48-49
Mahlon Gilbert*	1909
E. Luke Gill	1921-22-23
Whitney Gill	1916-19
Arthur Gilmore	1959-60
Carl Gilmore	1927-28-29
George Gnoss	1960-61-62
Jim Godfrey	1965-66
Lloyd Goodrich	1898-99

Jack Gotta	1951-52
Dave Gould	1963-64
Dave Graham	1969
Jack Graham	1964
Al Gray	1948-49-50
Bill Gray	1942-46
Gene Gray	1939-40-41
Joseph Gray	1935-36-37
Dick Gray	1945-47-48-49
Quentin Greenough	1940-41
Tom Greerty	1967-68
Frank Greminger	1960-61
Max Grider	1924-25
John Griffith	1905
Bob Grim	1964-65-66
Mike Groff	1967-68-69
Bob Grove	1946-47-48
Tex Gschwandtner	1969
Harry Gunner	1966-67
Arthur Gustafson	1929-31
Lee Gustafson	1941-42-46
Chris Haag	1969
John Hackenbruck	1937-38-39
John Hadraba	1959-60
Bob Hadraba	1954-55-58
Mike Haggard	1965-66-67
Frank Hague	1896
Bruce Hake	1958-59
Harvey Hale	1925
Earl Hall	1934
Harley Hall*	1899
John Hall*	1953-54
Bill Halverson	1939-40-41
Don Ham	1945
Bob Hamblin	1945
Vern Hamilton*	1902-03
Sterling Hammack	1956-57
Ken Hammer	1929-30-31
Lewis Hammers	1939-40-41
Jim Hanker	1948-49-50
W. E. Hanley*	1901
R. H. Hannan	1906
Craig Hanneman	1968-69
Eugene Hansen	1945
Earl Harding*	1906-07
Jeff Hardrath	1965-66
Wayne Harn	1930-31-32
Ralph Harper	1942-47
Rich Harr	1968
Rick Harrington	1967-68
Jeff Harris	1961-62-63
Greg Hartman	1964-65-66
Bob Hartman	1952
Victor Hartman	1945-46
Dennis Hass	1965
George Hastings*	1908-10
Bird Hawley	1909-10
Joel Heacock	1963-64-65
Bill Head	1931
Pearl Hedges*	1898
Arnold Heikenen	1932-33-34
Dwane Helbig	1951
Joe Hellberg	1946
Ted Hermann*	1931-32
Ted Heyden*	1919-20-21
Harold Higgins	1937-38
Dick Hill	1961
Gene Hilliard	1960-61
Leon Hittner	1954-55
Marshall Hjelte	1922
Don Hlebechuk	1945
Paul Hoerlein*	1914-15
Albert "Duke" Hodler*	1918-19-20
Paul Hofer*	1912-13-14-15
Howard Hogan	1957-58-59
Douglas Hogland	1950-51-52
Wes Hogland	1949-50-51
Holly Holcomb	1936-37-38
Don Holgate*	1895-96-97
Tom Holley	1962-63
Orin Hollinbery	1945
Paul Holmes*	1917
Ladd Horn	1960
John Horrillo	1957-58
Clark Hoss	1969
Cub Houck	1949-50-51
Gary Houser	1965-66-67
Joe Howard*	1908
Clyde Hubbard	1916-17-19
Floyd Hubbard	1919
Bryce Huddleston	1968-69
Henry Hughes*	1928-29-30
Floyd Huntley	1909-10-13-14
Prescott Hutchins	1936-37-38
Herold Hylton	1931
Jim Inglesby	1947-48-49
Dick Isbell	1953
Lee Jamison	1966-67-68
Wally Jackson	1952
Enoch James	1961
Bill Jamison	1907-08
Exerett Jarvis	1925
Willard Jarvis	1932-34
Walt Jelsma	1939
Bob Jeremiah	1966-67
Dave Jesmer	1955-56-57
Allan Jessup	1922
Roger Jessup	1912
William Jessup	1933
Doug John	1964-65
Arthur Johnson	1923
Clarence Johnson	1917
David Johnson	1965
Martin Johnson*	1898-99
Robert Johnson	1922
Roger Johnson	1958-60-61
Wally Johnson	1967-68-69
Bill Johnson	1952-53-54
Clarence Johnston	1919-20
Fred Jones	1960-61-62
Dick Jones	1962-63
Tom Jones	1953
Harold Joslin	1931-32-33
Richard Joslin*	1934-36
Woody Joslin	1933-34-35
Bob Jossis	1968
Rob Jurgenson	1969
Glen Kach	1950
Ed Kaohelauii	1957-58-59
John Karamanos	1945
Joe Kasberger*	1919-20-21
Don Kasso	1959-60-61
Wilfred Kealoha	1954
Walter Keck	1908-09-10
Hoyt Keeney	1962-63-64
Art Keith	1953
Don Kellog*	1910-11-12
Elton Kelly	1907-08
Walter Kelly	1948-49-50
Pat Kelsey*	1895
Wilfred Kenna	1932
Harry Kent	1927-30-31

Norby Keolanui	1960-61
Howard Kerr	1928-29-30
Charles King	1914-15
John King	1934
Harry Kelly	1896
John Kirby	1960
Delbert Kirk	1918-19
William Kirk	1927-28
Jim Kisselburgh	1938-39-40
Mike Kline	1959-60-61
Lloyd Knapp	1918
Andrew Knudsen	1947-48-49
Raymond Koch	1947
Rich Koeper	1962-63-64
Morris Kohler	1938-39
Victor Kohler	1938-39
Elmer Kolberg	1935-36-37
Jeff Kolberg	1969
Bob Krell	1945-46-47-48
Archie Kruse*	1896-97-98
Fred Kruse*	1900
Henry Kuhl	1896
Russ Kuhns	1964-65-66
Jim Laird	1955-56
Bob Laidlaw	1946-47-48
Adolph Larson*	1912
Rich LaSalle	1967-68-69
Warren Lassiter	1925
Harley Laughlin*	1902
Leo Laythe	1913-14-15
Herman Leaf	1931-32
Mike Leep	1966-67
Bill Leggett*	1930
John Leovich	1939-40
Jess Lewis	1966-67-69
Bob Libbee*	1941-42
Harold Liebe	1926-27
Dale Lillebo	1935-36
Nathan Lippman	1918
Dave Little	1904
Frank Little	1930-31-31
Tom Little	1952-53
Percey Locey	1915-21-22-23
Carl Lodell*	1917-19
Dave Lofts	1949-50
John Logan*	1925-26-27
Jerry Long	1946-47
Harold Looney	1906-07-08
Merle Loosley	1918
Raymond Loosley	1909-10
Dick Lorenz	1945-46-47-48
Roy Loughrey	1921
Howard Lovejoy	1930
Charles Low	1916
Paul Lowe	1956-58
Dave Luby	1925-26-27
Roscoe Luce	1926-27-28
Gary Lukehart	1956-57-58
James Luster	1952-53
William Lutz	1914
Elwood Lyman	1922-23-24
Homer Lyons	1929
Tom May*	1910-11-12-13
H. L. McAllister*	1893-94-95-96
Horace McBride*	1896-97-98
Lawrence McBride*	1913
Marion McCart	1919-20
Ray McCart	1922-23-24
James McCaustland*	1898-99
Stan McClurg	1933-35
Doug McDougal	1962-63-64
Bill McFadden*	1941
Murrius McFadden	1920-21-22
Ladd McGowan	1957
Stan McGuire*	1945-48-49
Bill McInnis	1941-42-46
Alexander McGilvray*	1929-30
Bill McKalip	1928-29-30
Ed McIntosh	1932-33
Harold McKenna	1920-21
Hugh McKenna*	1920-21
Bobb McKittrick	1956-57
Craig McMicken	1948-49
Alexander McNeil	1916
Ron McReary	1946-47-48
Leroy McKenzie	1912
Dick McReynolds	1942
Fred MacDonald	1931-32
Ernest Madsen	1950-51-52
Bill Main	1967-68-69
John Mandic	1942
Dave Mann	1951
Howard Maple	1926-27-28
Nick Marineau	1952
Marvin Markman	1940-41-42
Dave Marlette	1965-66-67
Amos Marsh	1959-60
Chuck Marsh	1954-56
Charles Marshall	1958-59-60
William Marsters	1948
Norman Martinson	1945
Grimm Mason	1958-60
Dick Mason	1953-54-55
Don Mast	1946-47-48-49
Harold Mattice	1945
Bob Mayes	1967-68
Jay Mercer	1936-37-38
Carl Metten	1927-28-29
Dean Mickelwait	1922-23-24
Joe Mihelich	1967-68-69
Tom Miles	1932
Arthur Miller	1930-31-32
Scott Miller	1962-63-64
James Miller	1935-36
Pete Miller	1929-30
Richard Miller	1942-46-47
Ronald Miller	1959-60
Fred Milton	1967
Mike Mitchell	1967
Dan Mitola	1932-33-34
Harold Moe	1930-31-32
Charles Moist	1915-16
Bill Monk	1960-61
Roger Montgomery	1927-28-29
Frank Moore	1911-12-13-14
Ralph Moore	1946-47-48-49
Louis Moore	1951-52
Glenn Moody*	1935
Olvin Moreland	1962-63-64
Walter Morgan*	1916
Gene Morrow	1949-50-51
Steve Morton	1969
Robert Mountain	1935-36
Gary Musacco	1966
Dan Naranche*	1954-55
Percival Nash*	1893
Roderic Nash*	1901-02-03
Gary Neal	1966-67
Frank Negri	1955-56
Mike Nehl	1968-69
Jerry Neil	1961-62-64
Bill Nelson	1967-68-69

Richard Nelson 1962-63
Robert Nelson 1909
Jimmy Newgard 1930
Meier Newman 1915-16-17
Norman Newman 1941
Ronald Newton 1950
Donald Nibblett 1949-50-51
Arvid Niemi 1948-49-50
Frank Nihil 1936-37
Fred Nighengale* 1929-30
Talisua Niko 1958
Dave Nirenberg 1969
Charles Nordstrom 1945
James Norton 1952
Bryce Nosler 1929
Jack O'Billovich 1963-64-65
Charles Oettinger 1950
Arthur O'Grady 1962
Charles Olds 1966-67-68
Glenn Olmstead 1923-25-26
Bob Olson* 1939-40
Edward Olson 1899
Rick Olsson 1967
James Orr 1936-37-38
Theo Ossowski* 1941-42-46
Tim Osmer 1963-64-65
William Overman 1946-47-48
Floyd Owen 1928-29
Lowery Owens 1896
Charles Owsley* 1893
Roscoe Paine 1925
Marne Palmateer 1959-60-61
William "Pete" Palmer 1949-50-51
Bob Panagis 1942
Harold Pangle* 1932-33-34
Frank Parker 1940-41-42
Tom Paterson 1952
Robert Patrick 1934
Dainard Paulson 1958-59
Joseph Paulson 1901
Les Pearmine 1942
William Peden 1950
Bob Pena 1938-39
Frank Pendergrass 1906-07-08
Ray Pendleton 1927
Warren Perryman 1940-41-42
George Peters 1940-41
Norm Peters 1940-41
George Peterson 1930
Jack Peterson 1951-53-54
John Peterson 1929
Leland Phelps 1945
Clyde Phillips* 1893-94-95-98
Miles Phillips* 1895
Denny Pieters 1959-60-61
Pete Pifer 1964-65-66
Bert Pilkington* 1902-03-04-05
Jack Pinion 1951-52-53
George Plumb 1925
Bill Plumeau 1967-68
Neil Plumley 1959-60-61
Bob Pollard 1939
Dean Pollman 1968
William Porter* 1894-95-98
Gap Powell 1918-19-20-21
Charles Prahl 1934
Steve Preece 1966-67-68
Roy Price 1923-24
Bob Proctor 1941-42-46
Harold Puddy 1945-46-47
Gordon Queen 1962-63-64

Robert Quinn 1924-25
Bob Rambo 1940
Arthur Ramponi 1930-31
Frank Ramsey 1935-36-37
Buzz Randall* 1956-57
Gordon Rasmussen 1909-10-12
Rocky Rasley 1967-68
Howard Ray* 1917
John Rearden 1916-17-19
Ernest Redd* 1901
Robert Redkey 1950-51
Joe Reid 1965-66
George Reiling* 1907
Bob Reiman 1945-46
Charles Reynolds 1909-10-11-12
Joe Reynolds 1918-19
R. E. Reynolds 1907
Herbert Rich 1922-23
Larry Rich 1967-68-69
Neil Richardson 1945
S. Whitney Richardson* 1910-12
Ralph Richert 1921
Roy Richert 1924-25
Dave Richman 1961
Dan Rickard 1969
Robert Riggert 1953-54-55
Leonard Rinearson 1945
H. Earl Rinehart* 1903-04-05-07
Hank Rivera 1960-61
James Roberts 1951-53-54
Orile Robbins* 1925-26-27
Benjamin Robertson 1911-12-13
James Rock 1953
Ed Rogers 1956-57-58
Nick Rogers 1967-68
Yale Rohlff 1951
George Root 1902-03-04-05
Floyd Root 1929-30-31
Charles Rose 1917-19-20
Pearl Rose 1901-02
Garth Rouse 1945-47-48
Dennis Rozario 1964-65-66
Dick Ruhl 1962-63-64
H. G. Rumbaugh* 1903-04-05
Rudy Ruppe 1946-47-48-49
Robert Rushing 1934
Charles Russell* 1916
Raymond Russell 1960-61
Reg Rust 1930-31
Vernon Sampels 1953-54-55
Don Samuel 1946-47-48
Larry Sanchez 1957-59-60
Sonny Sanchez 1956-58-59
Jon Sandstrom 1966-67-68
Bob Saunders 1940-41
Jim Scheele 1967-68-69
Fred Schell 1927-28
Otto Schell* 1937-38
Dave Schilling 1969
Newton Schneider 1949-50
William Schroeder* 1919
Wes Schulmerich 1924-25-26
Eberle Schultz 1937-38-39
Maynard Schultz* 1933-34-35
Earl Schuster* 1914-15
Ade Schwammel 1931-32-33
Fred Schweer 1965
Hubert Scoggin* 196-97-98
Delbert Scott* 1927-28-29
George Scott 1926-27
J. F. Scott* 1900-01-02

Kent Scott	1966-68
Lew Scott	1964-65
Millard Scott*	1920-22-23
Peter Scott	1953
Raymond Scott	1934-35
William Scott	1899
George Schwind*	1918
Paul Seale	1961-62
Ted Searle	1955-56-57
Victor Sears	1938-39
Claire R. Seely	1920
Raymond Selph*	1916-17
L. E. Shannon	1906
Charlie Shaw	1963-64
Jim Shaw	1911-12-13
Steve Shaw	1967-68-69
Bill Sheffold	1949-50-51
Choc Shelton	1941-42
Jim Sherbert	1969
Cecil Sherwood	1928-29-30
Halph Show	1969
Dan Sieg	1962-63-64
Ron Siegrist	1952-53-55
Warren Simas	1941-46-47
Charles Sitton*	1911
Otto Sitton*	1910-11-12
Jim Sinyard	1961-62-63
Andrew Skief	1953-54-55
Richard Skiles	1950-52
Charles Small*	1893-94-95-96
William Smart	1913
Clyde Smith	1966-67-68
Ernie Smith	1966-67-68
Everett Smith*	1941-42
James Smith	1964-65
Roger Smith	1969
Sterling Smith*	1899
Van Smith	1967
Darius Smyth*	1914-15
Cliff Snider	1948-49-50
Paul Snider	1923-24-25
John Sniffen	1954-55-56
Richard Solom	1952
Tom Sommerville	1939-40
Roger Stalick	1966-67-68
Hugh Stanfield	1932
Karl Steiwer*	1904
William Stellmacher	1963-64-65
Leon Sterling	1937-38-39
Bob Stevens	1942-45-46
Larry Stevens	1953-54-55
Vern Steward	1954
Robert Stewart*	1918-19-20-21
Arthur Stimpson*	1895-96
Ed Stimpson*	1895-96-97
Jim Stinnette	1957-58-59
Bill Storey	1950-51-52
Charles Stout	1927-28-29
Edwin Strack	1934-35-36
Russell Striff	1927-28-29
Sam Strobecker	1918-19
Doug Suckling	1962-64
Mike Sullivan	1964-65-66
William Sullivan	1960-61
Don Summers	1966-67-68
Stanley Summers	1920-21
Fred Sutherland	1950-51
Richard Sutherland	1935-36-37
Robert Sutton	1954
Harry Swan	1919-20
Thomas Swanson*	1934-35-36
James Swarbrick	1947-48
John Sweek	1901
Derald Swift*	1957-58-59
Eugene Taft	1950-51
Lawrence Taggart	1924
Claret Taylor	1952
Grant Teats*	1937-38-39
Fred Tebb	1922-23-24
Ralph Terrell*	1893-94-95-96
Jesse Tharp*	1896
Henry Tharp*	1902
Donald Thiel	1957-58-59
Norman Thiel	1954-55-56
Aaron Thomas	1958-59-60
John Thomas	1949-50-51
John E. Thomas	1961
Coquelle Thompson	1928-29-30
"Drip" Thompson	1918-19
Elmer Thompson*	1915
Frank Thompson*	1910
George Thompson	1957-59
Joseph Tomich	1938-39-40
William Tomsheck	1932-33-34
Reginald Tousey	1921-22-23
Jabez Thurston*	1896-97-98-99
Benjamin Totten*	1911
John Tsoutsouvas	1938-39
Jack Turnbull	1969
Loren Tuttle*	1930-31-32
Dick Twenge	1946-47-48-49
Ralph Twitchell	1927-28
Roy Tycer	1910
Marvin Ussery	1952
Richard Vaillancour	1947-48-49
Wayne Valley	1934-35
Wayne P. Valley*	1964-65-66
Skip Vanderbundt	1965-66-67
Ray Vandiver	1939
Robert Van Hoesen*	1918
Richard Van Lom	1953-54
Chris Veit	1969
Dwight Vimont	1925
George Von Der Hellen	1903
Joe Wade	1957
Don Wagner*	1932-33
Henry Wagner	1922
Mark Waletich	1966-67-69
Dow Walker*	1903-04-05
Ozburn Walker*	1916
Rae Mike Walker*	1904
Edwin Wallace	1908-09
Fred Walters*	1895-96-97-99
E. F. Wann	1902
Dallas Ward	1924-25-26
Tom Ward	1931-32
Herb Washburn	1961
Booker Washington	1962-63-64
Cliff Watkins	1963-64-65
Larry Watson	1968-69
Paul Watson	1912
Mike Watters	1960-61
John Watts	1935-36-37
Howard Weaver	1935-36
Robert Webster	1916-17
Vernon Wedin	1933
Waldon Wedin	1936
Don Welch	1966
Doug Wells	1968
Joe Wendlick	1936-37-38
Arlo Wenstrand	1954-55
Kneut Wernmark	1924-25-26

Sam Wesley	1955
William West	1951-52
Ray Westfall	1954-55
Chris Wheeler	1945
Mike White	1967-68-69
William Whitehead	1961
Melvin Whitlock*	1926-27-28
Don Whitney	1967-68-69
Leroy Whittle	1961-62-63
Lloyd Wickett	1940-41-42
LaMarr Wilcox	1942
Marion Wilkes*	1895-1902
Jim Wilkin	1964-65-66
Bruce Williams	1961-62-63
Floyd Williams*	1902-03-04-05
Homer Williams	1954-55
Lewis Williams	1952-53-54
Richard Williams*	1916-17
John Wilson*	1916
C. Burton Winne	1922
Norm Winton	1964
James Withrow	1951-52-53-54
John Witte	1951-52-55-56
Jack Woerner	1934-35
Ernest Wolf	1918
Carl Wolff*	1906-07-08-09
Clarence Womack	1950-51-52
Herman Wood	1920
C. H. Woodcock*	1902-05
Raymond Woodman	1934
Herman Woods	1920
Earl Woodward	1958-59-60
Warren Woodworth	1963
F. DeWitt Yeager*	1914-15
Jack Yoshihara	1941
Leonard Younce	1938-39-40
Sales Young*	1928-29-30
Mike Youngquist	1960-62
Donald Zarosinski	1949-50-51
Dan Zellick	1969
George Zellick	1940-41-42
Orville Zielaskowski	1941-42
Ernie Zwahlen	1954-56

(Asterisk signifies deceased)

1970 Incoming Freshmen

DUANE E. AMMUNDSON, 6-3, 220, guard-tackle, David Douglas H.S., Portland, Oregon.

MICHAEL ROY BOTHUM, 6-3, 205, quarterback. Silverton H.S., Silverton, Oregon.

RON DEAN BRANDVOLD, 6-1, 190, quarterback. Dallas H.S., Dallas, Oregon. All-League.

MICHAEL HENRY BRONSON, 6-5, 205, tackle. Buchser H.S., Santa Clara, California.

RONALD LEE CHRISTENSEN, 6-3, 205, quarterback. Portola H.S., Portola, California. All-League, Shrine Team.

LANE GEORGE CULVER, 6-1, 215, guard. Klamath Falls H.S., Klamath Falls, Oregon.

DALE CURTIS DERRICK, 6-3, 205, end. Roosevelt H.S., Portland, Ore.

TIM FROMM, 6-1, 195, quarterback. Toledo H.S., Toledo, Washington. Prep All-American.

JAMES DAVID GERING, 6-3, 220, end. Interlake H.S., Bellview, Washington. All-League.

LLOYD CLIFTON GRAVES, 6-1, 270, tackle. Central H.S., Independence, Oregon. Prep All-American, Shrine Team. State A-1 heavyweight wrestling champion.

JAY ALLEN GUDDAT, 6-4, 225, tackle-fullback. Marysville H.S., Marysville, Washington All-Northwest League, Offense and Defense HM All-State.

GEORGE ROGER HALL, 6-2, 180, end. Ashland H.S., Medford, Oregon. All-League. State hurdles record holder.

JEFF HAMMONS, 6-0, 220, tackle. David Douglas H.S., Portland, Ore.

STEVE ALLAN HANSON, 6-4, 225, tackle-linebacker. Vernonia H.S., Vernonia, Oregon. All-State, Shrine Team.

CHRIS JAMES HERMSEN, 6-4, 225, tight end-tackle. Bellarmina H.S., Tacoma, Washington. All-League.

TOM D. HICKEY, 6-1, 170, quarterback. Bora H.S., Boise, Idaho. All-State.

COURTNEY WILLIAM HILL, 6-2, 215, tight end. James Marshall H.S., West Sacramento, California. All-League, Optimist Game.

GEORGE CLARE LEFEVRE, 6-3, 200, end. Dallas H.S., Dallas, Oregon. All-State.

JIM LESTON, 6-2, 190, fullback. Corvallis H.S., Corvallis, Oregon. All-League, Shrine Game.

RICHARD JOHN MAURER, 5-11, 200, quarterback. Prospect H.S., Prospect, Oregon. Prep All-American.

CRAIG LEE McCAULEY, 6-1, 190, halfback. Sequoia H.S., Redwood City, California. All-League.

ROBERT BRUCE McKENZIE, 6-1, 180, quarterback. Rio Linda H.S., Rio Linda, California. All-Conference, Optimist Game.

RICK ALAN McNAMARA, 6-3, 205, center. Marshall H.S., Portland, Oregon.

JAMES CARR MOTT, 6-5, 205, center-linebacker. Astoria H.S., Astoria, Oregon. All-State, Shrine Game, All-League basketball.

LEE ANTHONY NIELSEN, 6-3, 225, tackle. Newberg H.S., Newberg, Oregon. All-League, Shrine Game, State A-1 heavyweight wrestler runner-up.

DALE NUNNER, 6-4, 225, tackle. Thomas Jefferson H.S., Kent, Washington. All-State.

SCOTT PAUL, 6-2, 225, tackle. David Douglas H.S., Portland, Oregon. All-State, Shrine Game.

DONALD ROBERT PAVELEK, 6-3, 230, center-linebacker. McNary H.S., Salem, Oregon.

MARK ERICK PERSONS, 6-4, 240, tackle. Milwaukie H.S., Milwaukie, Oregon. All-State.

ROBERT L. PETERSON, 6-3, 225, tackle. St. Helen's H.S., Warren, Oregon. All-League, Shrine Game.

ROD PETERSON, 6-5, 195, tight end. North Eugene, Oregon. All-League, Shrine Game, football and basketball.

DON LEE PINKHAM, 6-1, 220, guard. Medford H.S., Medford, Ore.

JOHN CHARLES REHBERGER, 5-10, 205, linebacker. Bellarmine H.S., Tacoma, Washington. All-League.

JAMES NORMAN RITCHEY, JR., 6-0, 200, linebacker. Capachino H.S., Millbrae, California. All-League, League MVP Lineman.

RANDY JAY SAMUELSON, 5-11, 195, halfback. Ashland H.S., Ashland, Oregon.

DANIEL ALAN SANDERS, 5-11, 185, halfback. Point Arena Joint Union H.S., Manchester, California. All-League.

BRADLEY CARL SPRINGER, 6-3, 200, tackle. Beaverton H.S., Beaverton, Oregon. All-League, Shrine Game.

TONY EDWARD STODDARD, 6-5, 225, fullback. Kettle Falls H.S., Kettle Falls, Washington. All-State H.M.

JAMES WALLACE STULL, 6-0, 225, guard. Milwaukie H.S., Milwaukie, Oregon. All-State, Shrine Game.

RAYMOND PETER TAROLI, 6-0, 175, quarterback. Willow Glen H.S., San Joce, California. All-League in football and basketball.

ART NORTON TAYLOR, 6-2, 210, tackle. McLaughlin Union H.S., Milton-Freewater, Oregon.

JOSEPH HAROLD URBAN, 6-2, 190, quarterback. Cleveland Heights H.S., University Heights, Ohio. All-League, All-Lake Erie.

TIMOTHY S. WARNER, 6-2, 200, linebacker. Mira Loma H.S., Sacramento, California. All-League, Shrine Game, Optimistic Game.

BRUCE LLOYD WATSON, 6-2, 180, halfback. Capital H.E., Boise, Id.

PAUL STEVEN WHEELER, 6-3, 200, tackle. So. Torrance H.S., Torrance, California.

ROGER LEE WILLIAMS, 6-1, 195, halfback. Sandy H.S., Sandy, Ore.

BILLY JOE WINCHESTER, 5-9, 225, fullback. Mt. Miguel H.S., Lemon Grove, California.

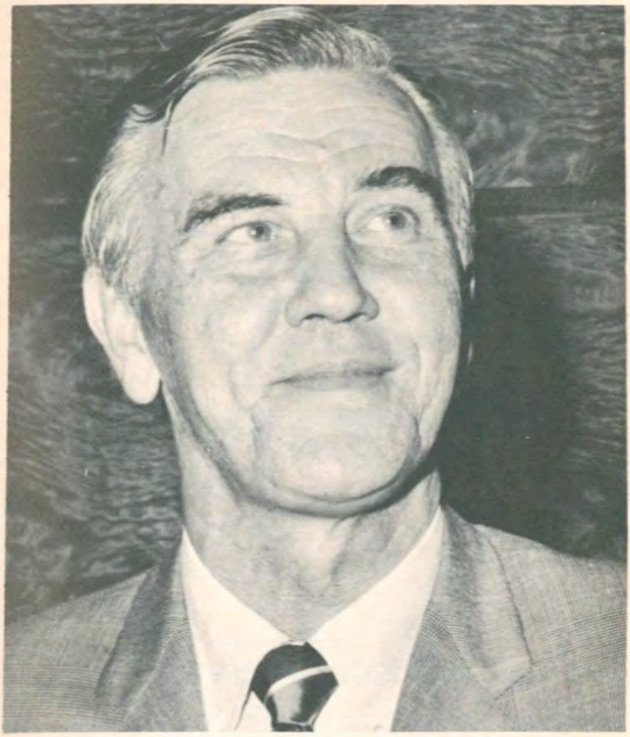

RALPH MILLER — HEAD BASKETBALL COACH

1970-71 Basketball Schedule

Dec. 4	**— Oklahoma State at Corvallis**	**8:00 p.m.**
Dec. 5	**— Oklahoma State at Portland**	**8:00 p.m.**
Dec. 7	**— Utah at Corvallis**	**8:00 p.m.**
Dec. 12	**— Brigham Young at Corvallis**	**8:00 p.m.**
Dec. 22	— Kentucky at Lexington	8:00 p.m.
Dec. 23	— Tennessee at Knoxville	8:00 p.m.
Dec. 26-30	**— FAR WEST CLASSIC at Portland** OSU, Oregon, WSU, Stanford, Indiana, Ohio State, Harvard and San Jose State.	
Jan. 8	**— California at Corvallis**	**8:00 p.m.**
Jan. 9	**— Stanford at Corvallis**	**8:00 p.m.**
Jan. 23	— Washington at Seattle	8:00 p.m.
Jan. 25	— Washington State at Pullman	8:00 p.m.
Jan. 27	**— Long Island University at Corvallis**	**8:00 p.m.**
Feb. 5	— Oregon at Eugene (non-conf.)	8:00 p.m.
Feb. 6	**— Oregon at Corvallis (non-conf.)**	**8:00 p.m.**
Feb. 12	**— Southern California at Corvallis**	**8:00 p.m.**
Feb. 13	**— UCLA at Corvallis**	**8:00 p.m.**
Feb. 19	— Southern California at Los Angeles	8:00 p.m.
Feb. 26	— Stanford at Stanford	8:00 p.m.
Feb. 27	— California at Berkeley	8:00 p.m.
Mar. 5	**— WSU at Corvallis (Dad's Weekend)**	**8:00 p.m.**
Mar. 6	**— Washington at Corvallis (Dad's Weekend)**	**8:00 p.m.**
Mar. 12	**— Oregon at Corvallis**	**8:00 p.m.**
Mar. 13	— Oregon at Eugene	8:00 p.m.

Freshman Schedules for Pacific Northwest Teams

Saturday, October 17 — Washington at Everett Community College (night).

Friday, October 23 — Oregon at Oregon State (night), Idaho at Washington State.

Friday, October 30 — Washington at Oregon State (night), Washington State at Oregon.

Friday, November 6 — Oregon at Washington, Oregon State at Washington State.

Friday, November 13 — Washington State at Washington.

Saturday, November 14 — Oregon State at Oregon.

OSU Athletic Directors

1918-19—T. P. "Ted" Cramer
1919-22—Jimmy Richardson
1922-37—Carl Lodell
1937-47—Percy Locey
1947-64—R. S. "Spec" Keene
1964-66—A. T. "Slats" Gill
1966- —Jim Barratt

OSU Publicity Directors

1926-37—Art Taafe
1937-42—Bud Forrester
1943-46—(World War II)
1946-52—Irwin Harris
1952- —John Eggers
(Assistant to Harris, 1950-52)

Interesting "Nicknames" of Past Beavers

Jack (Mad Dog) O'Billovich, 1963-64-65
Elmer (Brick) Kolberg, 1935-36-37
Ted (Frog) Ossowski, 1941-42-46
Boyd (Owl) Clement, 1941-42-46
Clarence (Nub) Beamer, 1956-57-58
Howard (Bitz) Buettgenbach, 1953-54-55
Ralph (Toad) Carr, 1949-50-53
Bob (Badger) Dethman, 1939-40-41
Norman (Red) Franklin, 1932-33-34
Edward (Skip) Diaz, 1965-66
Ted (Pump) Searle, 1955-56-57
Lewis (Choc) Shelton, 1941-42
William (Skip) Vanderbundt, 1965-66-67
Bill (Earthquake) Enyart, 1966-67-68
Paul (Tiny) Evensen, 1942-46-47
Joe (Grey Ghost) Gray, 1935-36-37
Jim (Kissin' Jim) Hanker, 1948-49-50
Clifford (Chief) Snider, 1947-48-49
Albert (Duke) Hodler, 1918-19-20
Carlos (Cub) Houck, 1949-50-51
Ed (Toad) McIntosh, 1932-33
George (Gap) Powell, 1918-19-20-21
John (Butts) Rearden, 1916-17-19
Ade (Tar) Schwammel, 1931-32-33
Coquelle (Chief) Thompson, 1928-29-30

Beavers In Bowls

ROSE BOWL — JANUARY 1, 1942

(Because of World War II played at Durham, N.C.)

Oregon State 20, Duke 16

BEAVER ROSTER

George Bain, tackle, Portland, 5-11, 208.
James Busch, back, Silverton, 5-11, 203.
Glenn Byington, tackle, Philomath, 6-2, 190.
Boyd Clement, center, Portland, 6-2, 203.
Martin Chaves, guard, Baker, 5-11, 191.
Stan Czech, tackle, Harvey, Ill., 6-0, 200.
Joe Day, back, Seaside, 5-10, 187.
*Bob Dethman, back, Hood River, 5-10, 185.
Don Durdan, back, Eureka, Cal., 5-9, 172.
Gene Gray, back, Portland, 5-10, 165.
Quentin Greenough, center, San Gabriel, Cal., 5-8, 183.
Lee Gustafson, end, Portland, 5-11, 181.
Bill Halverson, guard, Portland, 6-2, 230.
Lew Hammers, end, Harvey, Ill., 6-2, 176.
Bob Libbee, back, Sacramento, Cal., 5-10, 172.
Marv Markman, back, The Dalles, 6-0, 206.
Bill McInnis, back, Great Falls, Mont., 6-0, 184.
Norm Newman, guard, Aberdeen, Wash., 5-9, 185.
*Ted Ossowski, tackle, Beatrice, Neb., 6-0, 204.
Frank Parker, guard, Astoria, 5-11, 196.
Warren Perryman, end, Portland, 6-0, 187.
George Peters, back, Ventura, Cal., 6-1, 194.
Norm Peters, end, Ventura, Cal., 6-0, 183.
Bob Proctor, end, Rainier, 5-10, 177.
Bob Saunders, tackle, Yuba City, Cal., 6-2, 207.
Choc Shelton, back, Union, 5-11, 194.
Warren Simas, back, Arcata, Cal., 5-11, 205.
*Everett Smith, back, Coquille, 6-0, 180.
Lloyd Wickett, tackle, Aberdeen, 6-0, 197.
George Zellick, end, Lewiston, Mont., 5-11, 184.
Orville Zielaskowski, guard, St. Helens, 6-0, 200.
*Deceased

COACHING STAFF — Head Coach Lon Stiner, Jim Dixon, Hal Moe, Bill McKalip.

PINEAPPLE BOWL — JANUARY 1, 1949

(Honolulu, Hawaii)

OSU 47, U. of Hawaii 27

BEAVER ROSTER

Harry Barnes, end, Milton-Freewater, 6-0, 182.
Duke Byers, back, Vernonia, 5-11, 190.
Bud Cahill, guard, Seaside, 5-10, 206.
Ed Carmichael, guard, Modesto, Cal., 6-2, 222.
Ken Carpenter, back, Seaside, 6-0, 184.
Tom DeSylvia, guard, Butte, Mont., 5-11, 211.
Al Gray, center, Portland, 5-9, 183.
Dick Gray, back, Portland, 5-10, 172.
Bud Gibbs, end, Hood River, 6-0, 199.
Bob Grove, end, Portland, 6-3, 188.
Jim Hanker, guard, Ventura, Cal., 6-4, 215.
Jim Inglesby, tackle, Portland, 6-2, 205.
Walt Kelly, back, Portland, 5-9, 180.
Andy Knudsen, back, Eureka, Cal., 6-0, 184.
Bob Krell, center, Roseburg, 6-2, 195.
Bob Laidlaw, back, Los Angeles, 5-11, 160.

Bill Marsters, guard, Roseburg, 6-1, 220.
*Stan McGuire, end, Portland, 5-11, 186.
Craig McMicken, end, Chehalis, Wash., 6-1, 182.
Ron McCreary, guard, Portland, 5-9, 190.
Duane Moore, back, Albany, 5-11, 183.
Ron Newton, back, Nampa, Ida., 5-11, 175.
Arvid Niemi, tackle, Naselle, Wash., 6-2, 223.
Bill Overman, center, Berkeley, Cal., 6-1, 201.
Garth Rouse, back, Cave Junction, 6-1, 183.
Rudy Ruppe, back, North Bend, 6-1, 188.
Don Samuel, back, Hood River, 5-11, 190.
Jay Simon, tackle, Corte Madera, Cal., 6-3, 204.
Cliff (Chief) Snider, back, Wheeler, 6-2, 185.
Jim Swarbrick, center, Idaho Falls, Ida., 6-1, 194.
Dick Twenge, back, Newberg, 5-10, 187.
Dick Vaillancour, back, Klamath Falls, 5-10, 171.

COACHING STAFF — Head Coach Lon Stiner, Jim Dixon, Bob Dethman, Lee Gustafson, Al Cox, Jack Begelman.

ROSE BOWL — JANUARY 1, 1957
(Pasadena, Cal.)
Iowa 35, OSU 19

BEAVER ROSTER

Spiro Anagnos, center, Lodi, Cal., 5-9, 176.
Tony Arana, back, Vale, 5-11, 168.
Ted Bates, tackle, Los Angeles, 6-3, 206.
Nub Beamer, back, Roseburg, 5-11, 189.
Tom Berry, back, Los Angeles, 5-9, 183.
Bill Blackburn, back, Monmouth, 5-7, 170.
Jim Brackins, guard, Redlands, Cal., 6-0, 195.
Dennis Brundage, guard, Roseburg, 5-10, 181.
Larry Chamberlain, back, Sheridan, 5-6, 163.
John Clarke, kicker, Independence, 5-9, 188.
Dick Corrick, central, LaJolla, Cal., 5-7, 161.
Bob DeGrant, end, Burlingame, Cal., 6-1., 6-1, 196.
Earnel Durden, back, Los Angeles, 5-10, 160.
Vern Ellison, guard, Corvallis, 6-1, 221.
Dwayne Fournier, end, McMinnville, 6-2, 178.
Joe Francis, back, Honolulu, 6-1, 186.
Sterling Hammack, back, San Bruno, Cal., 5-11, 170.
Jack Hogan, guard, Portland, 6-0, 192.
Dave Jesmer, tackle, Omo Ranch, Cal., 6-2, 226.
Gerry Laird, back, Tulare, Cal., 5-11, 194.
Paul Lowe, back, Los Angeles, 6-0, 168.
Gary Lukehart, back, Campbell, Cal., 6-0, 173.
Chuck Marsh, back, Longview, Wash., 6-1, 174.
Carl Maxwell, end, Antioch, Cal., 6-1, 174.
Bob Milum, back, Newport Harbor, Cal., 5-10, 175.
Bobb McKittrick, guard, Baker, 6-0, 185.
Phil Naylor, tackle, Riverside, Cal., 5-9, 213.
Frank Negri, end, Los Angeles, 5-9, 173.
John Owings, back, Canby, 5-4, 140.
Jim Peoples, tackle, Butte, Mont., 6-2, 205.
*Buzz Randall, center, Estacada, 6-1, 198.
Chuck Reich, end, Newport Harbor, Cal., 6-2, 180.
Ed Rogers, tackle, Waikuku, Hawaii, 6-2, 210.
Terry Salisbury, tackle, Salem, 5-10, 184.
Sonny Sanchez, guard, San Francisco, 5-9, 184.
Ted Searle, back, Honolulu, 5-10, 192.
John Sniffen, guard, Roseville, Cal., 5-11, 209.
Norm Thiel, end, Chowchilla, Cal., 6-0, 179.

Joe Wade, center, Los Angeles, 6-2, 205.
John Witte, tackle, Klamath Falls, 6-2, 232.
Ernie Zwahlen, tackle, Beaverton, 6-1, 194.

COACHING STAFF — Head Coach Tommy Prothro, Clay Stapleton, Bob Watson, Bob Zelinka, John Thomas, Dick Twenge.

LIBERTY BOWL — DECEMBER 15, 1962

(Philadelphia, Pa.)

Oregon State 6, Villanova 0

BEAVER ROSTER

Terry Baker, back, Portland, 6-3, 191.
Rich Brooks, back, Grass Valley, Cal., 5-11, 172.
Steve Clark, kicker, Springfield, 6-2, 190.
Gordon Queen, back, Berkeley, Cal., 6-1, 181.
Ed Rice, back, Acampo, Cal., 5-9, 175.
Olvin Moreland, back, Los Angeles, 5-11, 174.
Dan Espalin, back, Wilmington, Cal., 5-7, 168.
Jim Sinyard, back, Redding, Cal., 5-10, 168.
Dick Jones, back, Donora, Pa., 5-8, 166.
Booker M. Washington, back, Los Angeles, 5-10, 179.
Dan Sieg, back, Medford, 5-9, 169.
Art O'Grady, back, Wilmington, Cal., 5-10, 187.
Tim Ankersen, center, Buena Park, Cal., 5-10, 178.
Bruce Williams, back, Auburn, Cal., 6-0, 196.
Dick Ruhl, linebacker, Heppner, 6-1, 204.
Dick DeBisschop, center, San Anselmo, Cal., 6-0, 192.
Hoyt Keeney, center, Portland, 6-2, 194.
Doug Suckling, center, Vancouver, Wash., 6-2, 189.
John Farrell, center, Sacramento, Cal., 6-0, 194.
Ross Cariaga, guard, Fresno, Cal., 5-9, 189.
George Gnoss, guard, Novato, Cal., 6-1, 200.
Warren Cole, guard, Stockton, Cal., 6-1, 186.
Al Funston, guard, Medford, 5-9, 182.
Fred Miller, tackle, Stockton, Cal., 5-11, 188.
Ron Doman, guard, Ontario, 5-10, 189.
Rick Nelson, guard, Salem, 5-11, 196.
Mike Youngquist, tackle, Salem, 6-2, 195.
Jim Funston, tackle, Medford, 6-0, 210.
Tom Holley, tackle, Burbank, Cal., 6-1, 209.
Joe Bonilla, tackle, Selma, Cal., 5-10, 201.
Jeff Harris, tackle, Aberdeen, Wash, 6-1, 201.
Rich Koeper, tackle, Redwood City, Cal., 6-4, 225.
Vern Burke, end, Bakersfield, Cal., 6-4½, 188.
Doug McDougal, end, Portland, 6-4, 211.
Paul Seale, end, Vancouver, B.C., 6-3, 196.
Thurman Bell, end, Fresno, Cal., 5-11, 171.
Fred Jones, end, Oroville, Cal., 5-10, 181.
Len Frketich, end, Chino, Cal., 6-3, 195.
Scott Miller, end, Kelso, Wash., 6-4, 194.
Jerry Neil, tackle, Sacramento, Cal., 6-2, 205.

COACHING STAFF — Head Coach Tommy Prothro, Bob Watson, Bobb McKittrick, Ron Siegrist, Bob Zelinka, Bob Gambold, Jerry Long.

ROSE BOWL — JANUARY 1, 1965
(Pasadena, Cal.)
Michigan 34, Oregon State 7

BEAVER ROSTER

Ron Aarts, tackle, Riverside, Cal., 6-4, 206.
Thurman Bell, end, Fresno, Cal., 6-0, 182.
Paul Brothers, back, Roseburg, 6-1, 181.
Ken Brusven, tackle, Redwood City, Cal., 6-3, 223.
George Carr, tackle, Los Angeles, 6-2, 198.
Steve Clark, kicker, Springfield, 6-2, 210.
Tom Coccione, end, Kirkland, Wash., 6-0, 175.
Warren Cole, guard, Stockton, Cal., 6-1, 207.
Marv Crowston, back, Vernonia, 6-0, 179.
Al East, end, Portland, 5-10, 181.
Dan Espalin, back, Wilmington, Cal., 5-9, 173.
Rockne Freitas, center, Honolulu, 6-6, 259.
Len Frketich, end, Chino, Cal., 6-3, 212.
Al Funston, guard, Medford, 5-8, 179.
Jim Godfrey, linebacker, Portland, 6-3, 196.
Dave Gould, guard, North Bend, 6-0, 215.
Bobby Grim, end, Red Bluff, Cal., 6-0, 176.
Greg Hartman, end, Inndependence, 6-1, 178.
Joel Heacock, guard, Springfield, 6-1, 188.
Doug John, guard, Roseburg, 6-2, 236.
Hoyt Keeney, center, Portland, 6-2, 202.
Rich Koeper, tackle, Redwood City, Cal., 6-4, 246.
Russ Kuhns, linebacker, Aberdeen, Wash., 5-10, 200.
Doug McDougal, end, Portland, 6-4, 222.
Scott Miller, end, Kelso, Wash., 6-4, 205.
Olvin Moreland, end, Los Angeles, 5-10, 180.
Jerry Neil, guard, Sacramento, Cal., 6-2, 200.
Jack O'Billovich, linebacker, Butte, Mont., 6-0, 210.
Tim Osmer, back, San Jose, Cal., 6-1, 175.
Pete Pifer, back, Ridgecrest, Cal., 5-10, 206.
Gordon Queen, back, Richmond, Cal., 6-1, 185.
Dennis Rozario, tackle, Hayward, Cal., 6-0, 204.
Dick Ruhl, linebacker, Heppner, 6-1, 203.
Lew Scott, end, W. Conshohocken, Pa., 5-11, 159.
Charlie Shaw, back, Santa Ana, Cal., 6-0, 198.
Dan Sieg, back, Medford, 5-8, 175.
Jim Smith, back, Sacramento, Cal., 6-0, 167.
Bill Stellmacher, tackle, Albany, 6-0, 222.
Doug Suckling, center, Vancouver, Wash., 6-2, 206.
Mike Sullivan, end, Kennewick, Wash., 6-4, 207.
*Wayne Valley, guard, San Leandro, Cal., 6-4, 238.
Booker M. Washington, back, Los Angeles, 5-10, 193.
Cliff Watkins, back, Modesto, Cal., 5-10, 185.
Jim Wilkin, tackle, Red Bluff, Cal., 6-0, 220.
Norm Winton, guard, Vancouver, B.C., 6-3, 235.
*Deceased

COACHING STAFF — Head Coach Tommy Prothro, Bob Zelinka, Ron Siegrist, Bobb McKittrick, Joe Francis, John Cooper, Jerry Long.

OREGON STATE UNIVERSITY LIBRARIES
12 0141186896

1970 PACIFIC-8 CONFERENCE FOOTBALL SCHEDULE

	CALIFORNIA	STANFORD	OREGON	OSU	USC	UCLA	WASHINGTON	WSU
Sept. 12	Oregon (N) at Portland	at Arkansas (N)	California (N) at Portland	UCLA	at Alabama† (N)	at OSU		at Kansas
Sept. 19	at Texas	San Jose	at Illinois	Iowa (N) at Portland	Nebraska (N)	at Pittsburgh	Michigan State	Idaho
Sept. 26	Indiana	at Oregon	Stanford	at Oklahoma	at Iowa	Northwest'rn(N)	Michigan	at Michigan St.
Oct. 3	at Rice †	Purdue	WSU	at USC (N)	OSU (N)	at Texas	Navy	at Oregon
Oct. 10	at Washington	USC	at UCLA (N)	Utah	at Stanford	Oregon (N)	California	at Arizona St.
Oct. 17	UCLA	at WSU	Idaho	at Houston (N)	Washington (N)	at California	at USC (N)	Stanford
Oct. 24	WSU	at UCLA (N)	USC	Washington	at Oregon	Stanford (N)	at OSU	at California
Oct. 31	at USC	OSU	at Washington	at Stanford	California	WSU (N) 10/30 Fri.	Oregon	at UCLA (N) 10/30..Fri.
Nov. 7	at OSU	Washington	Air Force	California	at WSU	Bye	at Stanford	USC
Nov. 14	San Jose	at Air Force	at Army	at WSU	Bye	at Washington	UCLA	OSU
Nov. 21	Stanford	at California	at OSU	Oregon	at UCLA*	USC*	at WSU	Washington
					Nov. 28 Notre Dame	Dec. 5 at Tennessee		

FUTURE FOOTBALL SCHEDULES

1971

S 11	Georgia at Athens
18	Iowa at **Corvallis**
25	Mich. St. at E. Lansing
O 2	UCLA at Los Angeles
9	California at Berkeley
16	Arizona State at **Portland**
23	Washington at Seattle
30	Stanford at **Corvallis**
N 6	Arizona at Tucson
13	Wash. State at **Corvallis**
20	Oregon at Eugene

1972

S 16	USC at Los Angeles
23	Iowa at Iowa City
30	BYU at **Corvallis**
O 7	Arizona State at Tempe
14	UCLA at **Corvallis**
21	Wash. State at Pullman
28	Stanford at Stanford
N 4	Washington at **Corvallis**
11	California at **Portland**
18	Oregon at **Corvallis**

1973

S 22	SMU at **Corvallis**
29	BYU at Provo (n)
O 6	USC at **Corvallis**
13	Washington at Seattle
20	California at Berkeley
27	Arizona State at **Portland**
N 3	Stanford at **Corvallis**
10	Wash. State at **Corvallis**
17	UCLA at Los Angeles
24	Oregon at Eugene

1974

S 14	Georgia at Athens
21	USC at Los Angeles
28	Wake Forest at **Corvallis**
O 5	SMU at Dallas
12	Washington at **Corvallis**
19	California at **Portland**
26	Syracuse at Syracuse
N 2	Stanford at Stanford
9	Wash. State at Pullman
16	UCLA at **Corvallis**
23	Oregon at **Corvallis**

1975

S 20	USC at **Corvallis**
27	Kansas at Lawrence
O 4	Wake Forest at Winston-Salem
11	Colorado St., **Portland** (n)
18	California at Berkeley
25	Washington at Seattle
N 1	Stanford at **Corvallis**
8	Wash. State at **Corvallis**
15	UCLA at Los Angeles
22	Oregon at Eugene

1976

S 18	LSU at New Orleans (n)
25	Kansas at **Portland**
O 2	Syracuse at Syracuse
9	Washington at **Corvallis**
16	California at **Corvallis**
23	USC at Los Angeles
30	Stanford at Stanford
N 6	Wash. State at Pullman
13	UCLA at **Corvallis**
20	Oregon at **Corvallis**
27	Hawaii at Honolulu

1977

S 17	USC at **Corvallis**
24	Arizona State at Tempe
O 1	Tennessee at Memphis (n)
8	BYU at **Portland**
15	California at Berkeley
22	Washington at Seattle
29	Stanford at **Corvallis**
N 5	Wash. State at **Corvallis**
12	UCLA at Los Angeles
19	Oregon at Eugene

1978

S 16	BYU at **Portland**
23	Tennessee at Knoxville
30	Washington at **Corvallis**
O 7	Minnesota at Minneapolis
14	California at **Corvallis**
21	USC at Los Angeles
28	Stanford at Stanford
N 4	WSU at Pullman
11	UCLA at **Corvallis**
18	Oregon at **Corvallis**